

Path: C:\GIS\ITC\_Helix\_Hiple\_ER\_Route\_Description\_Wetlands\_MapBook\ITC\_Helix\_Hiple\_ER\_Route\_Description\_Wetlands\_MapBook.aprx gruff 7/10/2024  
 Service Layer Credits: Light Gray Base - Province of Ontario, Esri, Topo, Garmin, SafeGraph, FAO, MET/NASA, USGS, EPA, NPS, USEMS

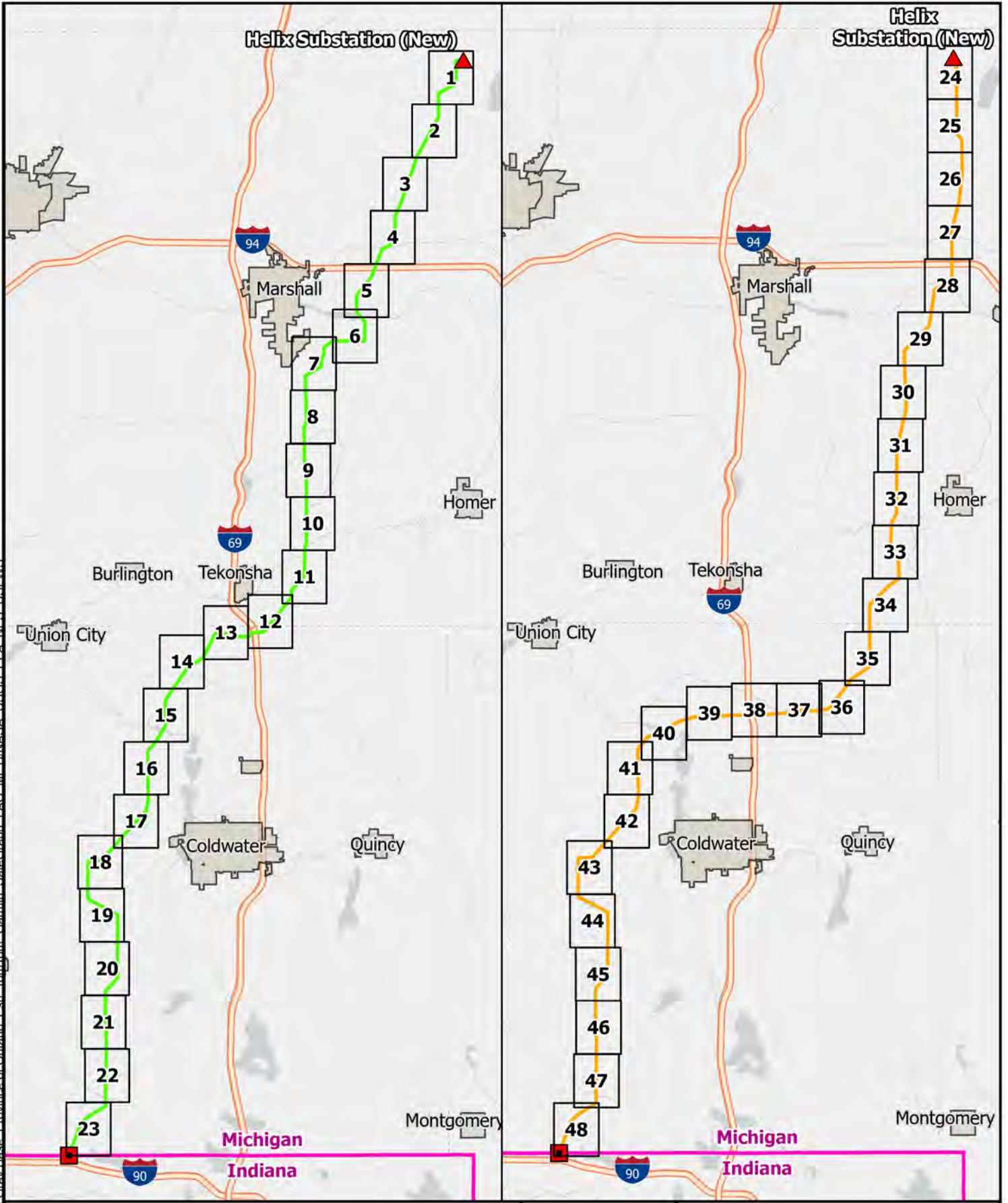

- ▲ Substation
- MI/IN State Border Connection Point
- Proposed Route
- Alternate Route
- State Boundary
- Municipal Boundary
- Highway

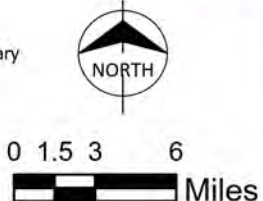

**METC**  
 Helix - Hiple  
 Proposed and Alternate Route  
 Overview Map

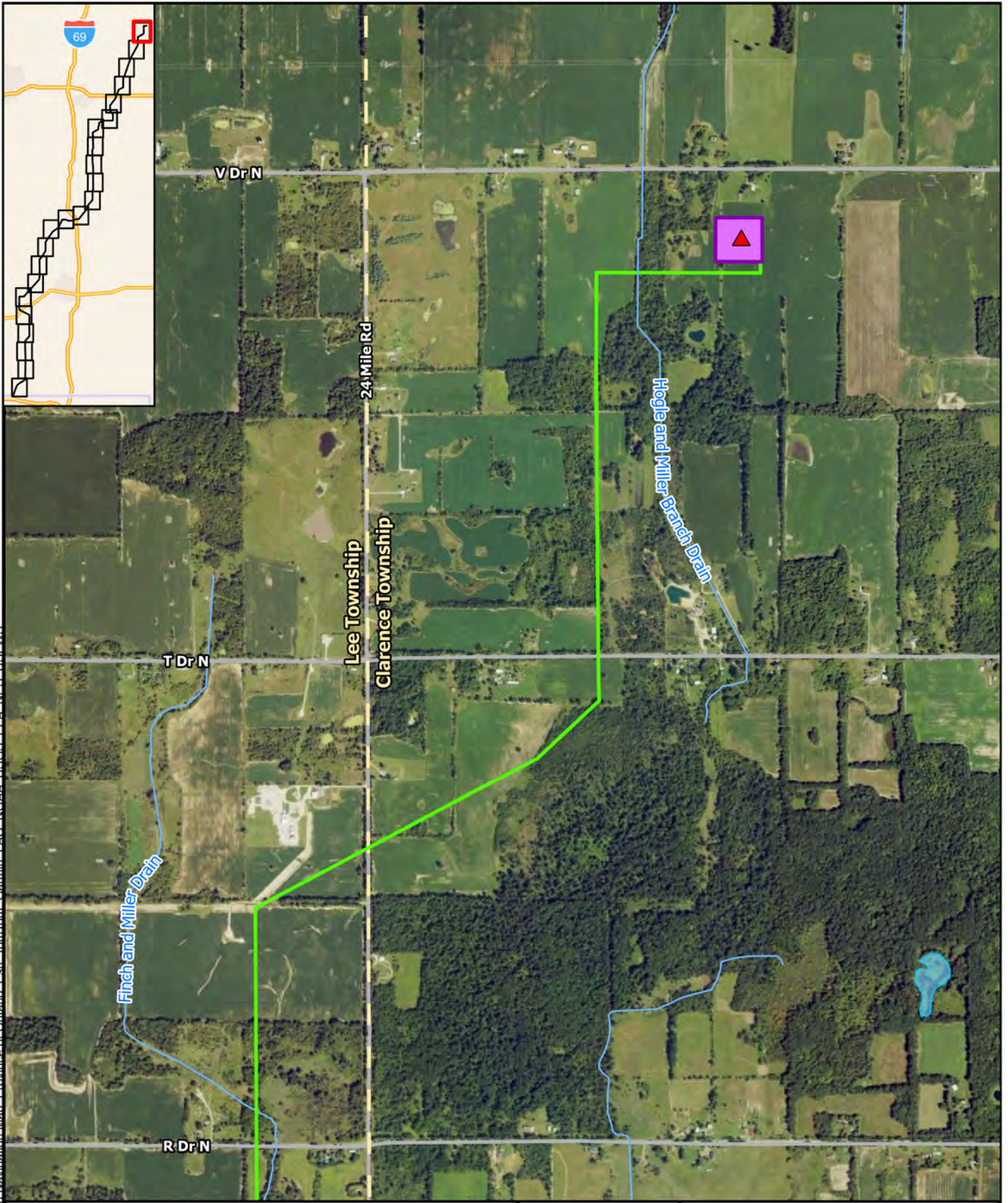

Substation	Interstate or Highway	
MI/IN State Border Connection Point	Road	
New Helix Substation	Railroads	
Proposed Route	Waterway	
State Boundary	Lakes and Ponds	
County Boundary	Waterway	
Township Boundary		



**METC**  
 Helix - Hiple  
 Proposed Route  
 Page 1 of 48

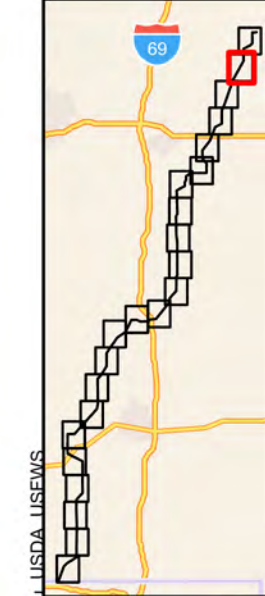
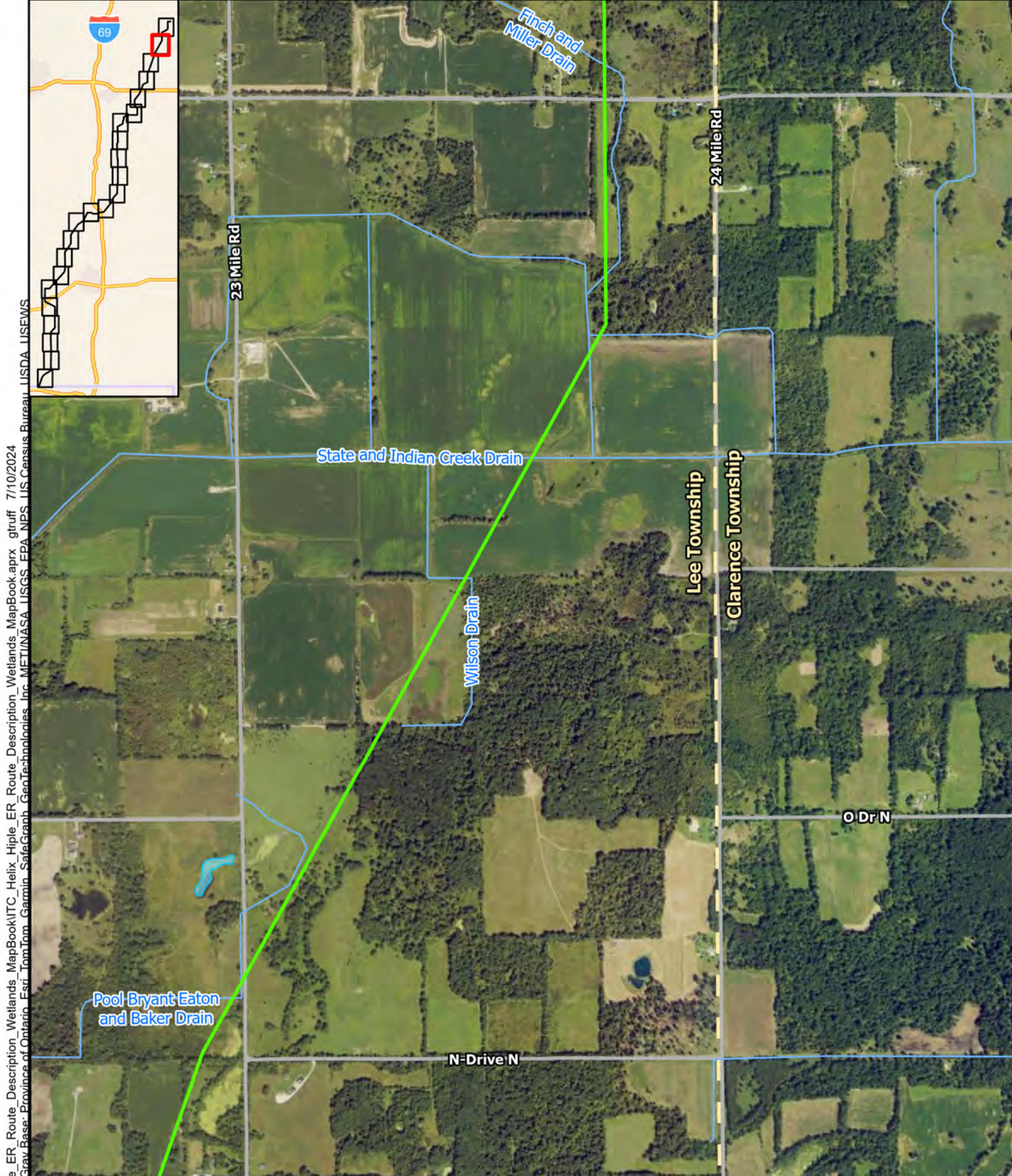

Path: C:\GIS\ITC\_Helix\_ER\_Route\_Description\_Wetlands\_MapBook\ITC\_Helix\_ER\_Route\_Description\_MapBook.aprx gruff 7/10/2024  
 Service Layer Credits: Dark Gray Base - Province of Ontario, Esri, TomTom, Garmin, SafeGrabb, GeoTechnologies, Inc, MET/INASA, USGS, EPA, NPS, US Census Bureau, USDA, USEWS

- ▲ Substation
- MI/IN State Border Connection Point
- New Helix Substation
- Proposed Route
- State Boundary
- County Boundary
- Township Boundary

- Interstate or Highway
- Road
- Railroads
- Waterway
- Lakes and Ponds
- Waterway

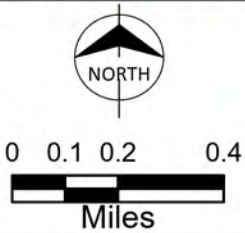

**METC**  
 Helix - Hiple  
 Proposed Route  
 Page 2 of 48

Path: C:\GIS\ITC\_Helix\_ER\_Route\_Description\_Wetlands\_MapBook\ITC\_Helix\_ER\_Route\_Description\_Wetlands\_MapBook.aprx gruff 7/10/2024  
 Service Layer Credits: Dark Gray Base - Province of Ontario, Esri, TomTom, Garmin, SafeGrabb, GeoTechnologies, Inc, MET/INASA, USGS, EPA, NPS, US Census Bureau, USDA, USEWS

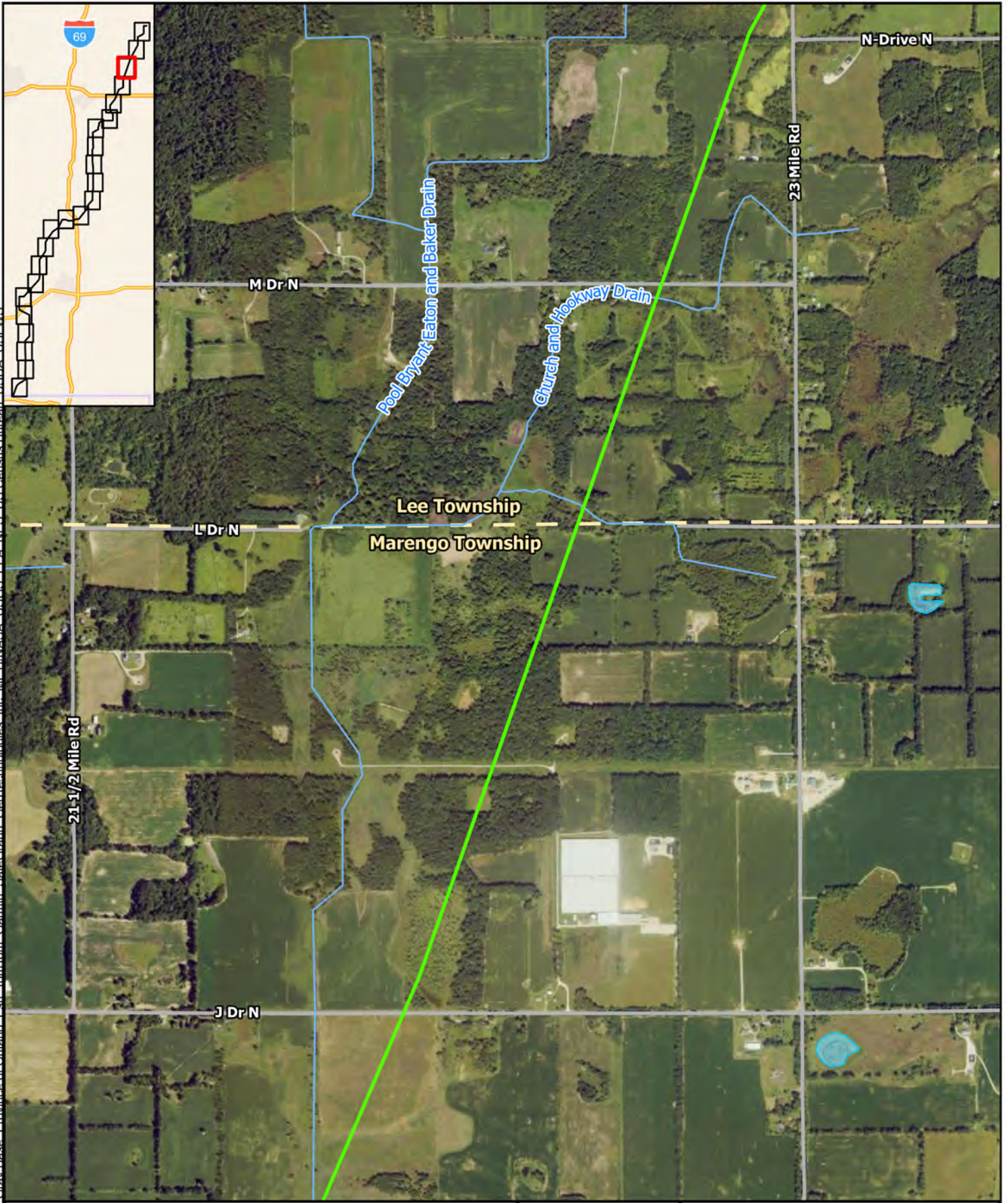

<ul style="list-style-type: none"> <li> Substation</li> <li> MI/IN State Border Connection Point</li> <li> New Helix Substation</li> <li> Proposed Route</li> <li> State Boundary</li> <li> County Boundary</li> <li> Township Boundary</li> </ul>	<ul style="list-style-type: none"> <li> Interstate or Highway</li> <li> Road</li> <li> Railroads</li> <li> Waterway</li> <li> Lakes and Ponds</li> <li> Waterway</li> </ul>	 NORTH  0 0.1 0.2 0.4 Miles		<p><b>METC</b>          Helix - Hiple          Proposed Route          Page 3 of 48</p>
--	---	---	--	---

Path: C:\GIS\ITC\_Helix\_ER\_Route\_Description\_Wetlands\_MapBook\ITC\_Helix\_ER\_Route\_Description\_Wetlands\_MapBook.aprx gruff 7/10/2024  
 Service Layer Credits: Dark Gray Base - Province of Ontario, Esri, TomTom, Garmin, SafeGrabb, GeoTechnologies, Inc, MET/INASA, USGS, EPA, NPS, US Census Bureau, USDA, USEWS

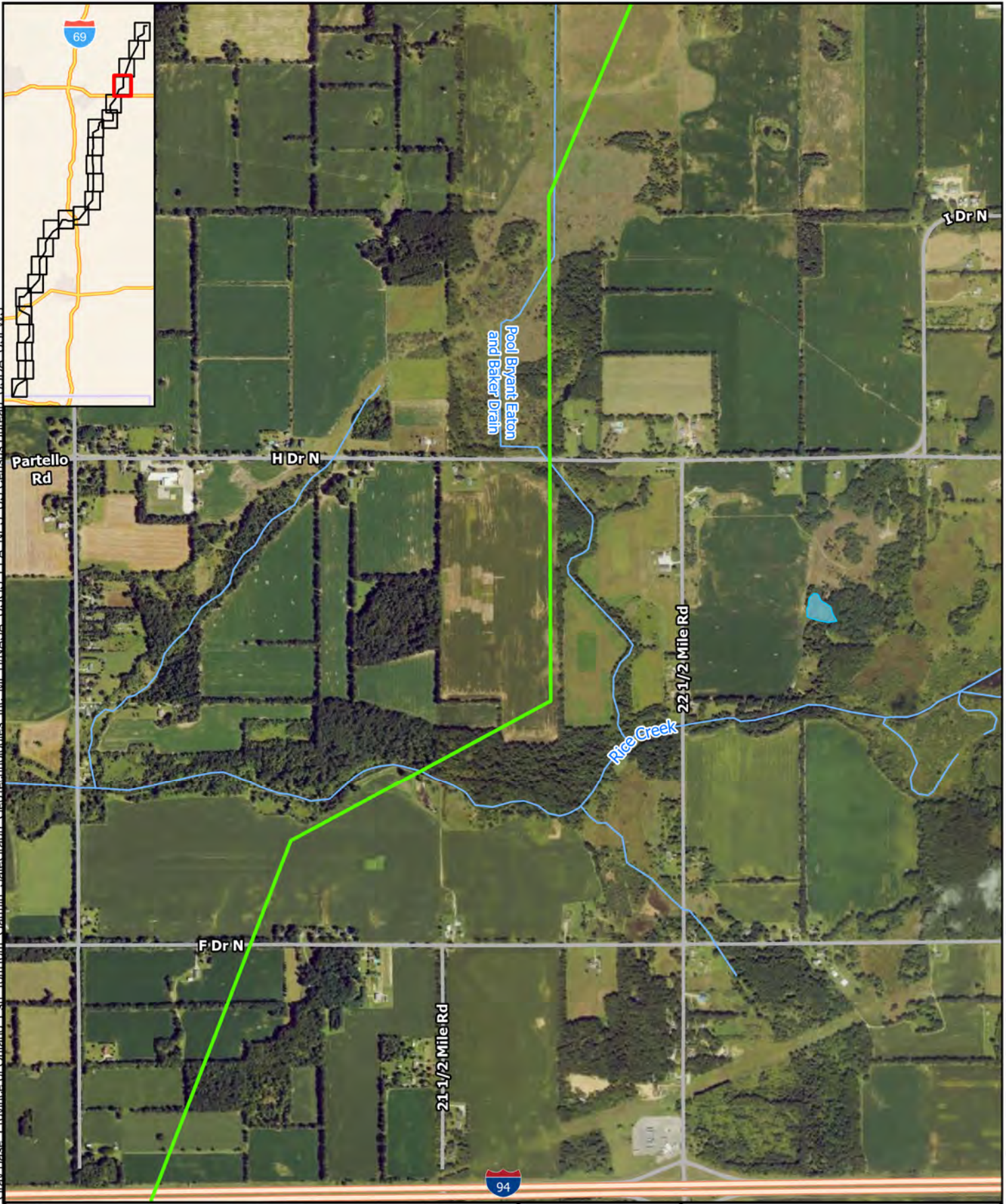

- ▲ Substation
- MI/IN State Border Connection Point
- New Helix Substation
- Proposed Route
- State Boundary
- County Boundary
- Township Boundary

- Interstate or Highway
- Road
- Railroads
- Waterway
- Lakes and Ponds
- Waterway

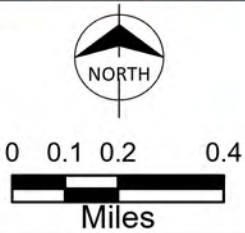

**METC**  
 Helix - Hiple  
 Proposed Route  
 Page 4 of 48

Path: C:\GIS\ITC\_Helix\_ER\_Route\_Description\_Wetlands\_MapBook\ITC\_Helix\_ER\_Route\_Description\_Wetlands\_MapBook.aprx gruff 7/10/2024  
 Service Layer Credits: Dark Gray Base - Province of Ontario - Esri TomTom - Garmin - SafeGrabb - GeoTechnologies - Inc - METI/NASA - USGS - EPA - NPS - US Census Bureau - USDA - USEWS

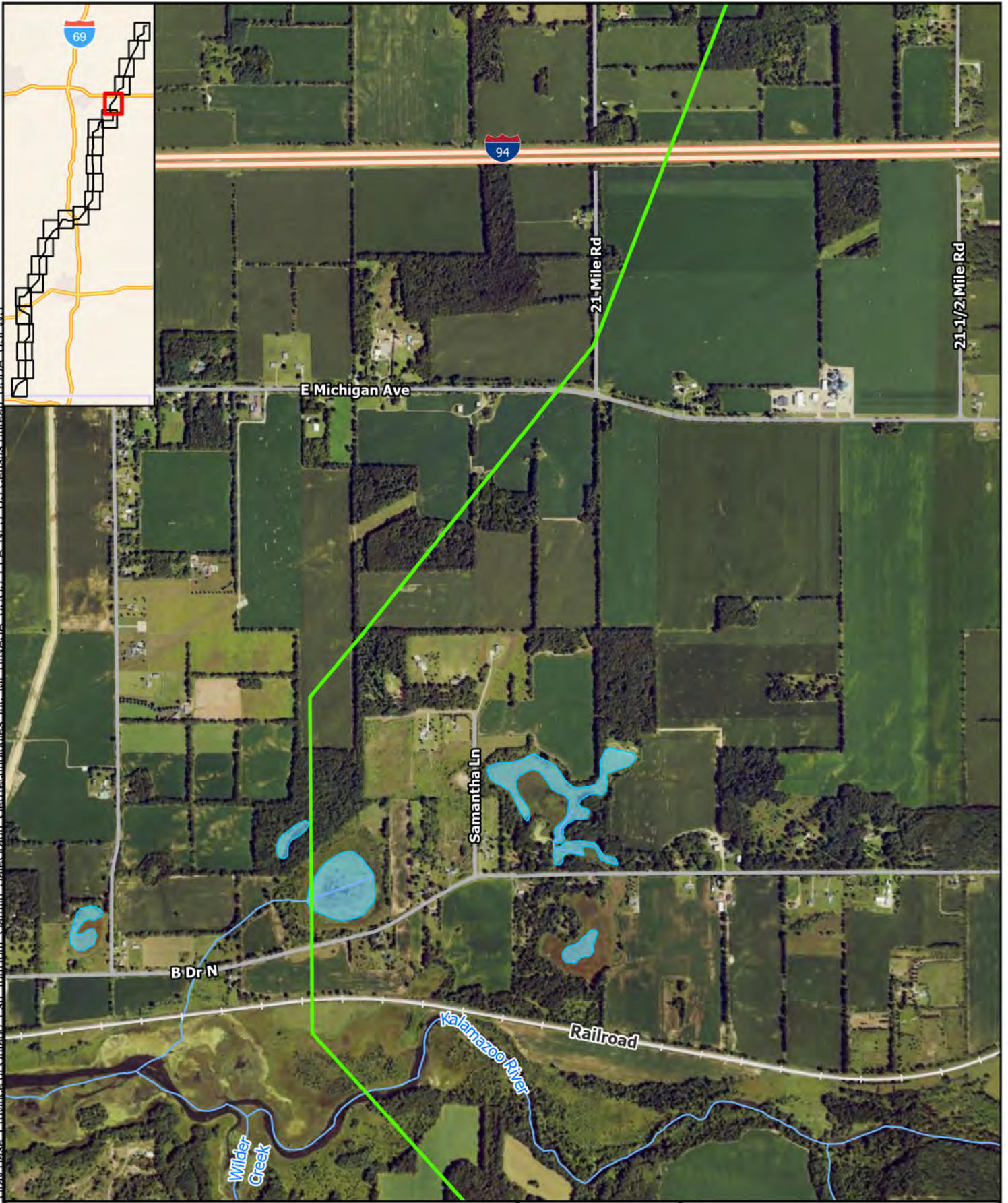

- ▲ Substation
- MI/IN State Border Connection Point
- New Helix Substation
- Proposed Route
- State Boundary
- County Boundary
- Township Boundary

- Interstate or Highway
- Road
- Railroads
- Waterway
- Lakes and Ponds
- Waterway

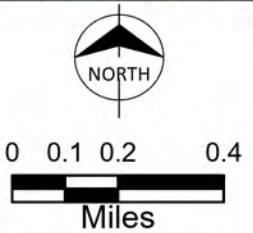

**METC**  
 Helix - Hiple  
 Proposed Route  
 Page 5 of 48

Path: C:\GIS\ITC\_Helix\_ER\_Route\_Description\_MapBook\ITC\_Helix\_Hiple\_ER\_Route\_Description\_MapBook.aprx gruff 7/10/2024  
 Service Layer Credits: Dark Gray Base - Province of Ontario, Esri, TomTom, Garmin, SafeGrabb, GeoInformation, Inc, MET/INASA, USGS, EPA, NPS, US Census Bureau, USDA, USEWS



- ▲ Substation
- MI/IN State Border Connection Point
- New Helix Substation
- Proposed Route
- State Boundary
- County Boundary
- Township Boundary
- Interstate or Highway
- Road
- Railroads
- Waterway
- Lakes and Ponds
- Waterway

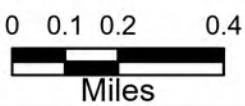

METC  
 Helix - Hiple  
 Proposed Route  
 Page 6 of 48

Path: C:\GIS\ITC\_Helix\_ER\_Route\_Description\_Wetlands\_MapBook\ITC\_Helix\_Hiple\_ER\_Route\_Description\_Wetlands\_MapBook.aprx gruff 7/10/2024  
 Service Layer Credits: Dark Gray Base - Province of Ontario - Esri TomTom - Garmin - SafeGrabb - GeoTechnologies - Inc - MET/INASA - USGS - EPA - NPS - US Census Bureau - USDA - USEWS

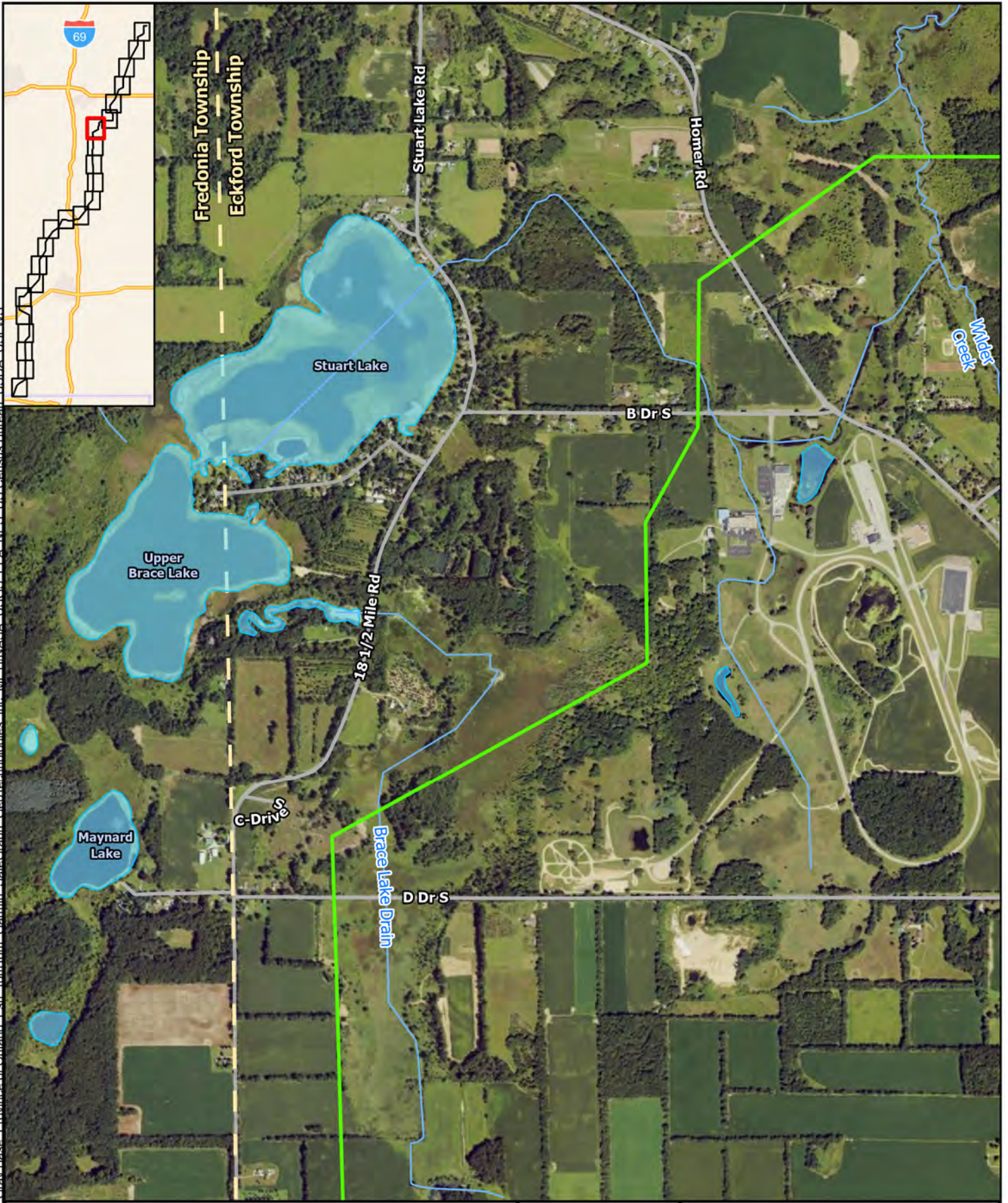

- ▲ Substation
- MI/IN State Border Connection Point
- New Helix Substation
- Proposed Route
- State Boundary
- County Boundary
- Township Boundary

- Interstate or Highway
- Road
- Railroads
- Waterway
- Lakes and Ponds
- Waterway

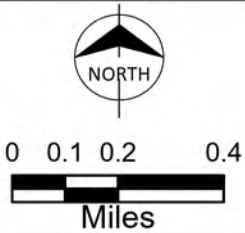

**METC**  
 Helix - Hiple  
 Proposed Route  
 Page 7 of 48



Path: C:\GIS\ITC\_Helix\_ER\_Route\_Description\_Wetlands\_MapBook\ITC\_Helix\_ER\_Route\_Description\_Wetlands\_MapBook.aprx gruff 7/10/2024  
 Service Layer Credits: Dark Gray Base - Province of Ontario; Esri; TomTom; Garmin; SafeGraph; GeoIntelligence; Inc; MET/INASA; USGS; EPA; NPS; US Census Bureau; USDA; USEWS

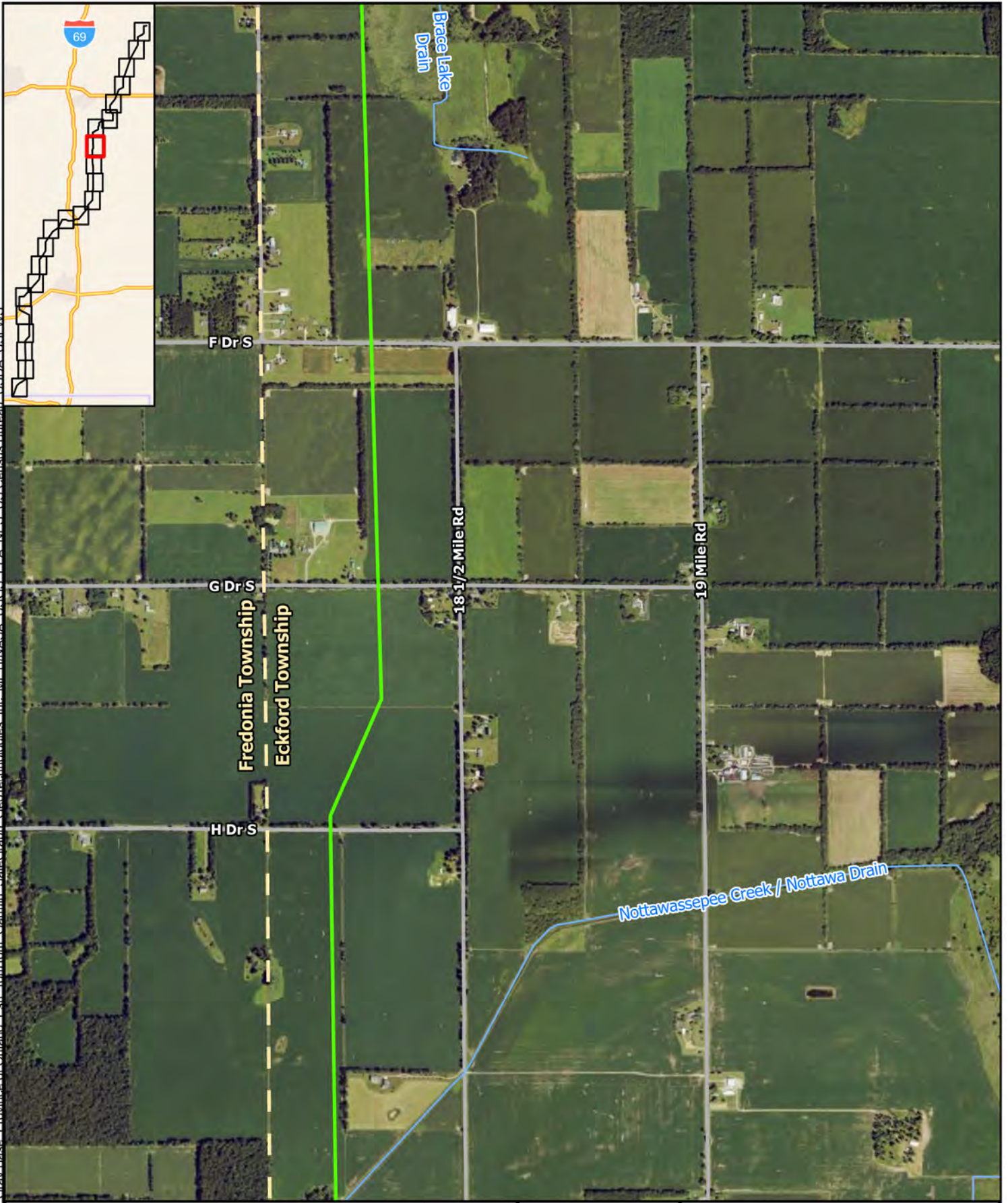

- ▲ Substation
- MI/IN State Border Connection Point
- New Helix Substation
- Proposed Route
- State Boundary
- County Boundary
- Township Boundary

- Interstate or Highway
- Road
- Railroads
- Waterway
- Lakes and Ponds
- Waterway

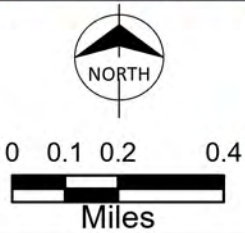

**METC**  
 Helix - Hiple  
 Proposed Route  
 Page 8 of 48

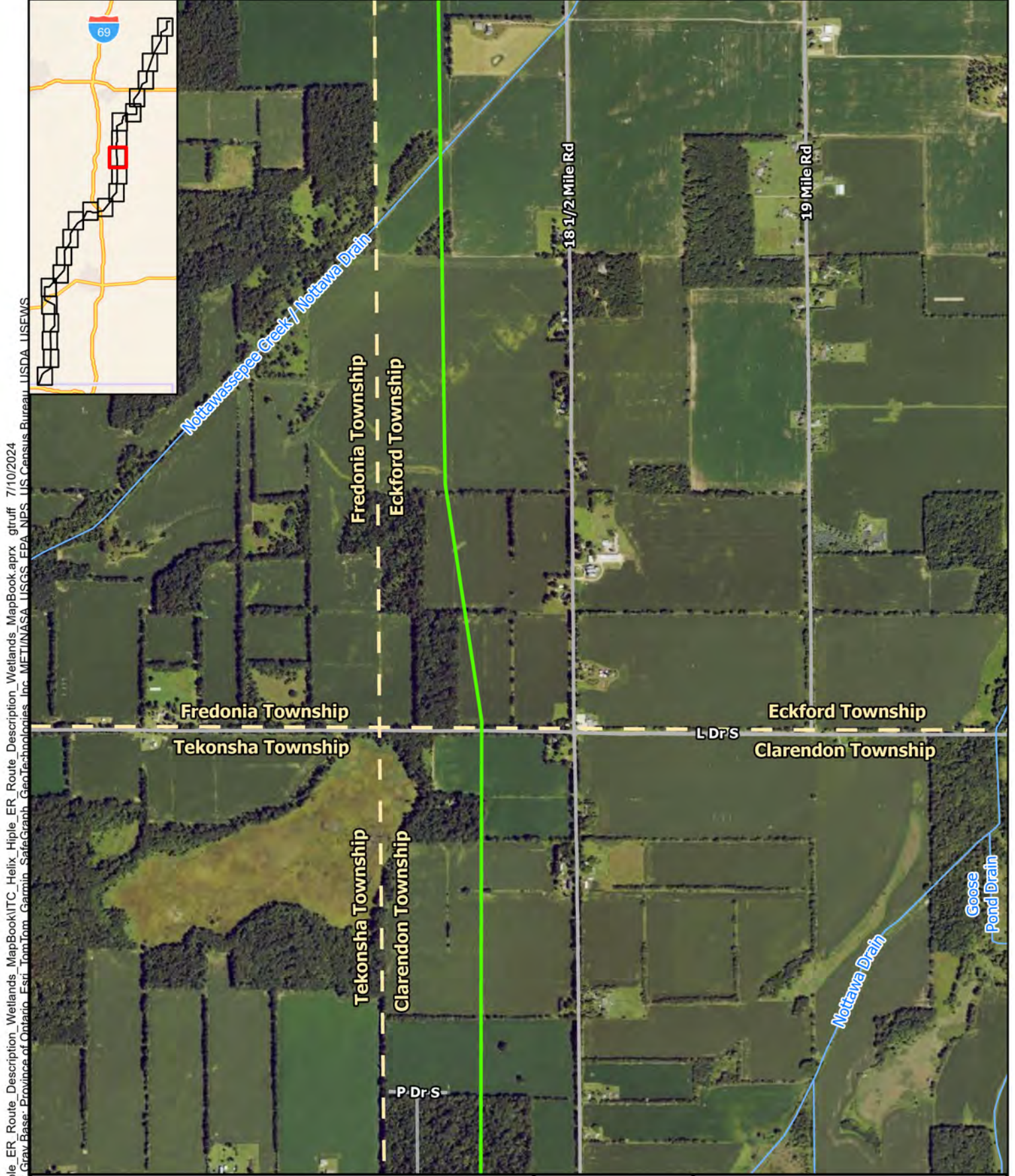

Path: C:\GIS\ITC\_Helix\_ER\_Route\_Description\_Wetlands\_MapBook\ITC\_Helix\_ER\_Route\_Description\_Wetlands\_MapBook.aprx gruff 7/10/2024  
 Service Layer Credits: Dark Gray Base - Province of Ontario, Esri, TomTom, Garmin, SafeGrabb, GeoTechnologies, Inc, MET/INASA, USGS, EPA, NPS, US Census Bureau, USDA, USEWS

Substation	Interstate or Highway
MI/IN State Border Connection Point	Road
New Helix Substation	Railroads
Proposed Route	Waterway
State Boundary	Lakes and Ponds
County Boundary	Waterway
Township Boundary	

NORTH

0 0.1 0.2 0.4  
Miles



**METC**  
 Helix - Hiple  
 Proposed Route  
 Page 9 of 48

Path: C:\GIS\ITC\_Helix\_ER\_Route\_Description\_Wetlands\_MapBook\ITC\_Helix\_ER\_Route\_Description\_Wetlands\_MapBook.aprx gruff 7/10/2024  
 Service Layer Credits: Dark Gray Base - Province of Ontario - Esri TomTom - Garmin - SafeGrabb - Geotitles - Inc - MET/INASA - USGS - EPA - NPS - US Census Bureau - USDA - USEWS

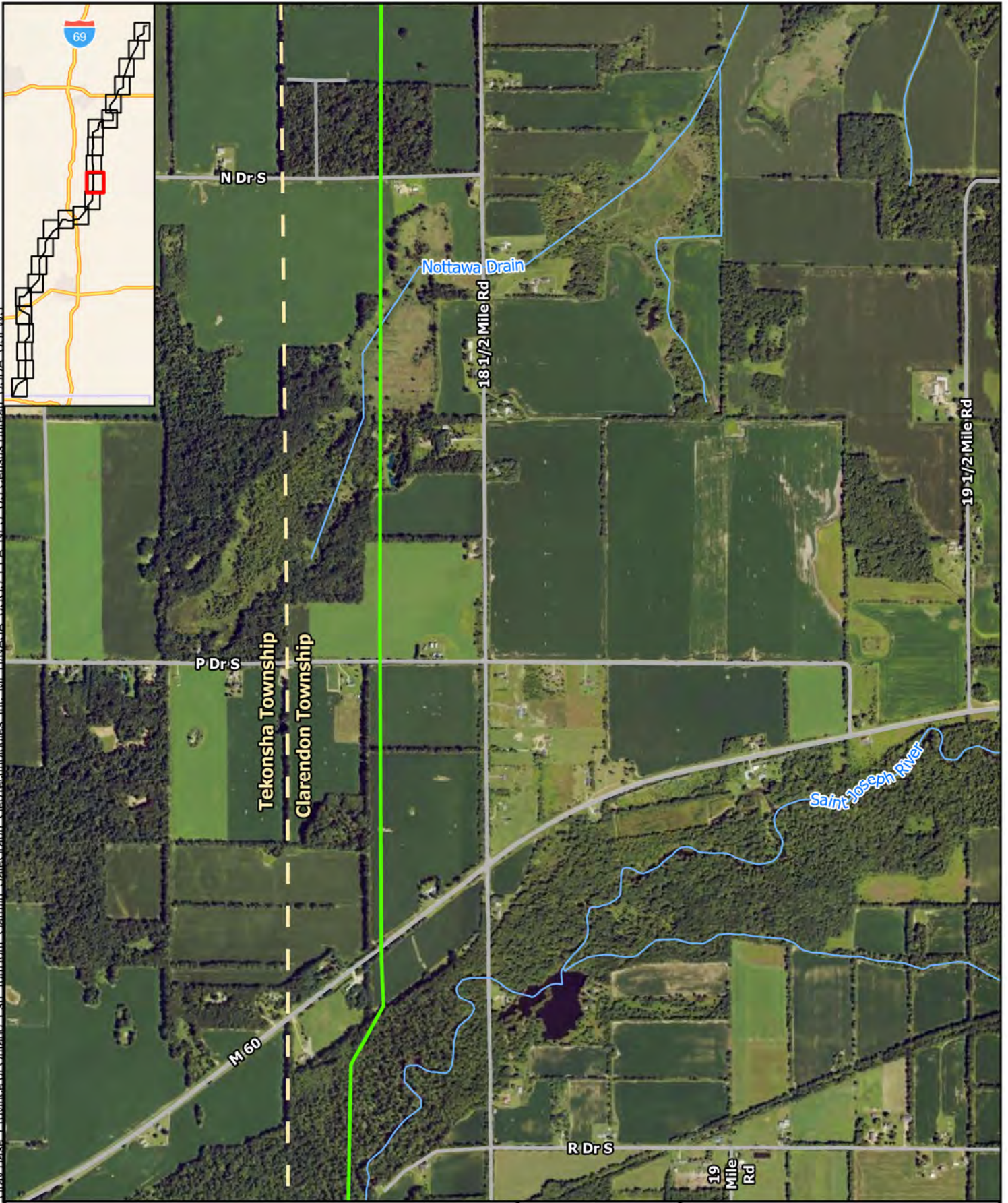

- ▲ Substation
- MI/IN State Border Connection Point
- New Helix Substation
- Proposed Route
- State Boundary
- County Boundary
- Township Boundary

- Interstate or Highway
- Road
- Railroads
- Waterway
- Lakes and Ponds
- Waterway

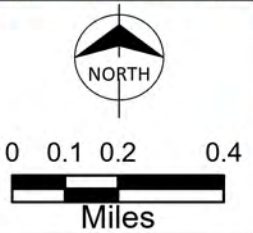

**METC**  
 Helix - Hiple  
 Proposed Route  
 Page 10 of 48

Path: C:\GIS\ITC\_Helix\_ER\_Route\_Description\_Wetlands\_MapBook\ITC\_Helix\_ER\_Route\_Description\_Wetlands\_MapBook.aprx gruff 7/10/2024  
 Service Layer Credits: Dark Gray Base - Province of Ontario - Esri, TomTom, Garmin - SafeGrabb - GeoTechnologies, Inc. MET/INASA - USGS - EPA - NPS - US Census Bureau - USDA - USEWS

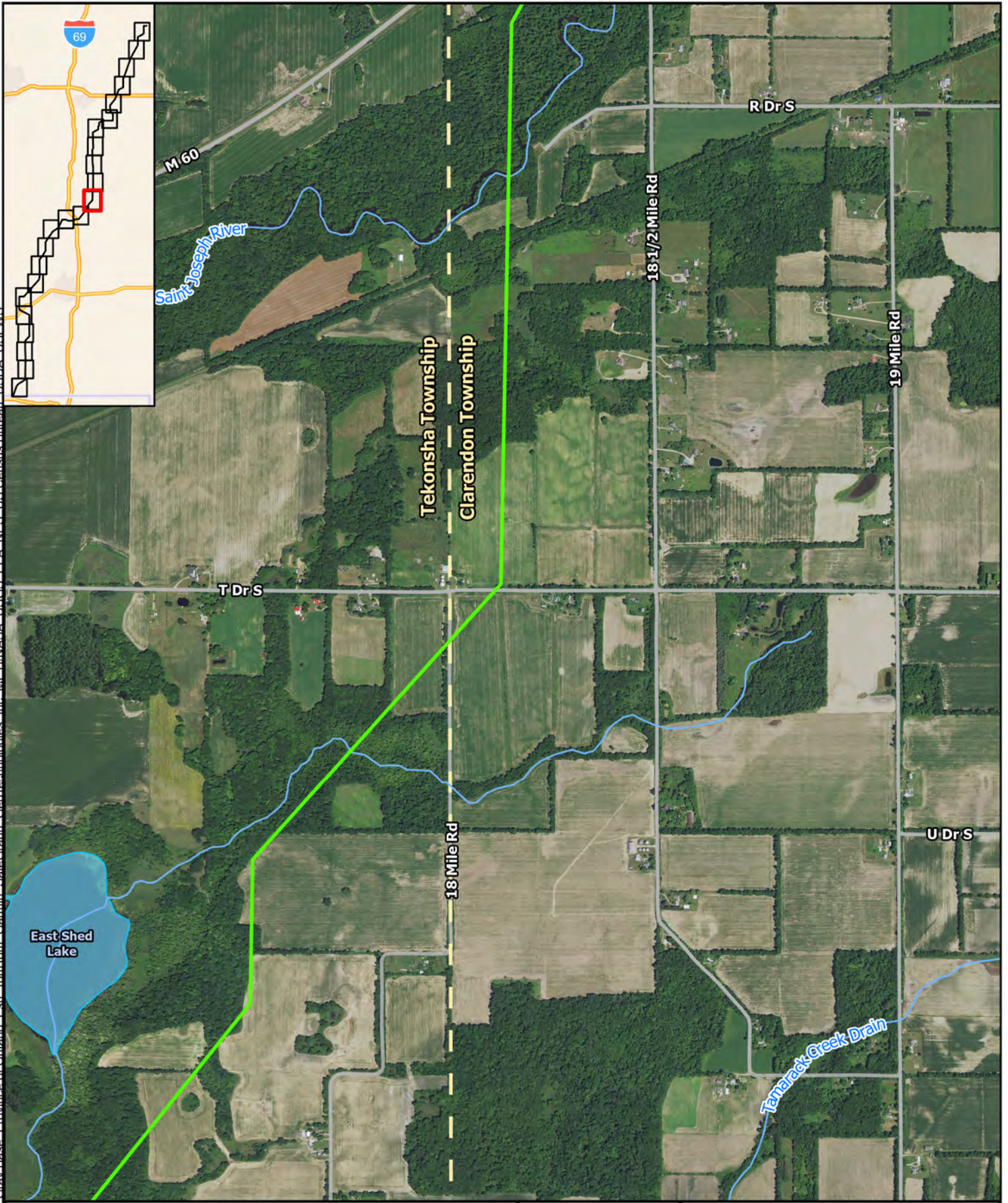

Substation	Interstate or Highway	
MI/IN State Border Connection Point	Road	
New Helix Substation	Railroads	
Proposed Route	Waterway	
State Boundary	Lakes and Ponds	
County Boundary	Waterway	
Township Boundary		



**METC**  
 Helix - Hiple  
 Proposed Route  
 Page 11 of 48

Path: C:\GIS\ITC\_Helix\_ER\_Route\_Description\_Wetlands\_MapBook\ITC\_Helix\_Hiple\_ER\_Route\_Description\_Wetlands\_MapBook.aprx gruff 7/10/2024  
 Service Layer Credits: Dark Gray Base - Province of Ontario, Esri, TomTom, Garmin, SafeGrabb, GeoTechnologies, Inc, MET/INASA, USGS, EPA, NPS, US Census Bureau, USDA, USEWS

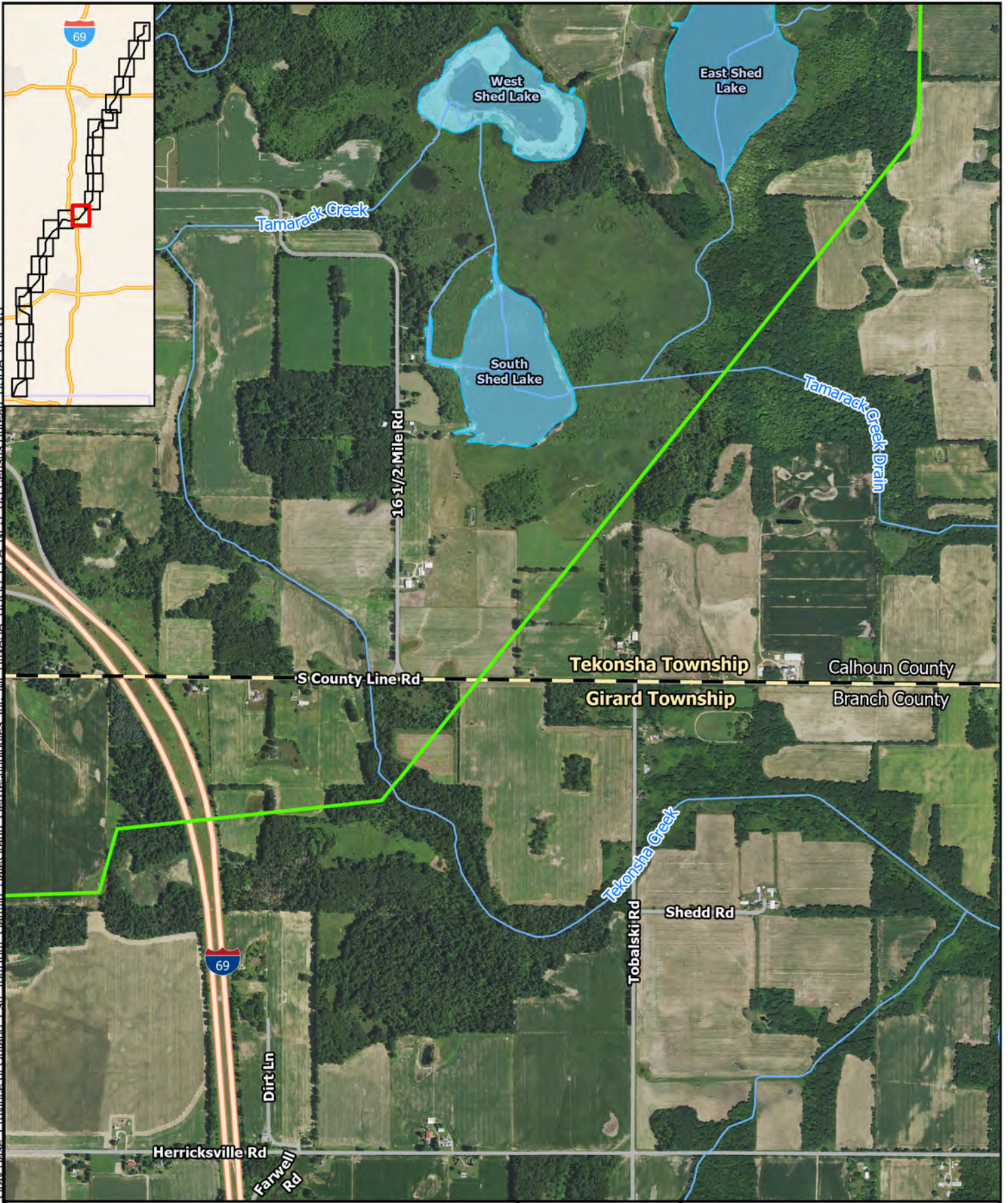

- ▲ Substation
- MI/IN State Border Connection Point
- New Helix Substation
- Proposed Route
- State Boundary
- County Boundary
- Township Boundary
- Interstate or Highway
- Road
- Railroads
- Waterway
- Lakes and Ponds
- Waterway

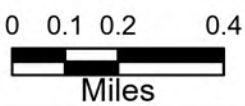

**METC**  
 Helix - Hiple  
 Proposed Route  
 Page 12 of 48

Path: C:\GIS\ITC\_Helix\_ER\_Route\_Description\_Wetlands\_MapBook\ITC\_Helix\_ER\_Route\_Description\_Wetlands\_MapBook.aprx gruff 7/10/2024  
 Service Layer Credits: Dark Gray Base - Province of Ontario Esri TomTom Garmin SafeGrabb Geotitles USGS EPA NPS US Census Bureau USDA USEWS

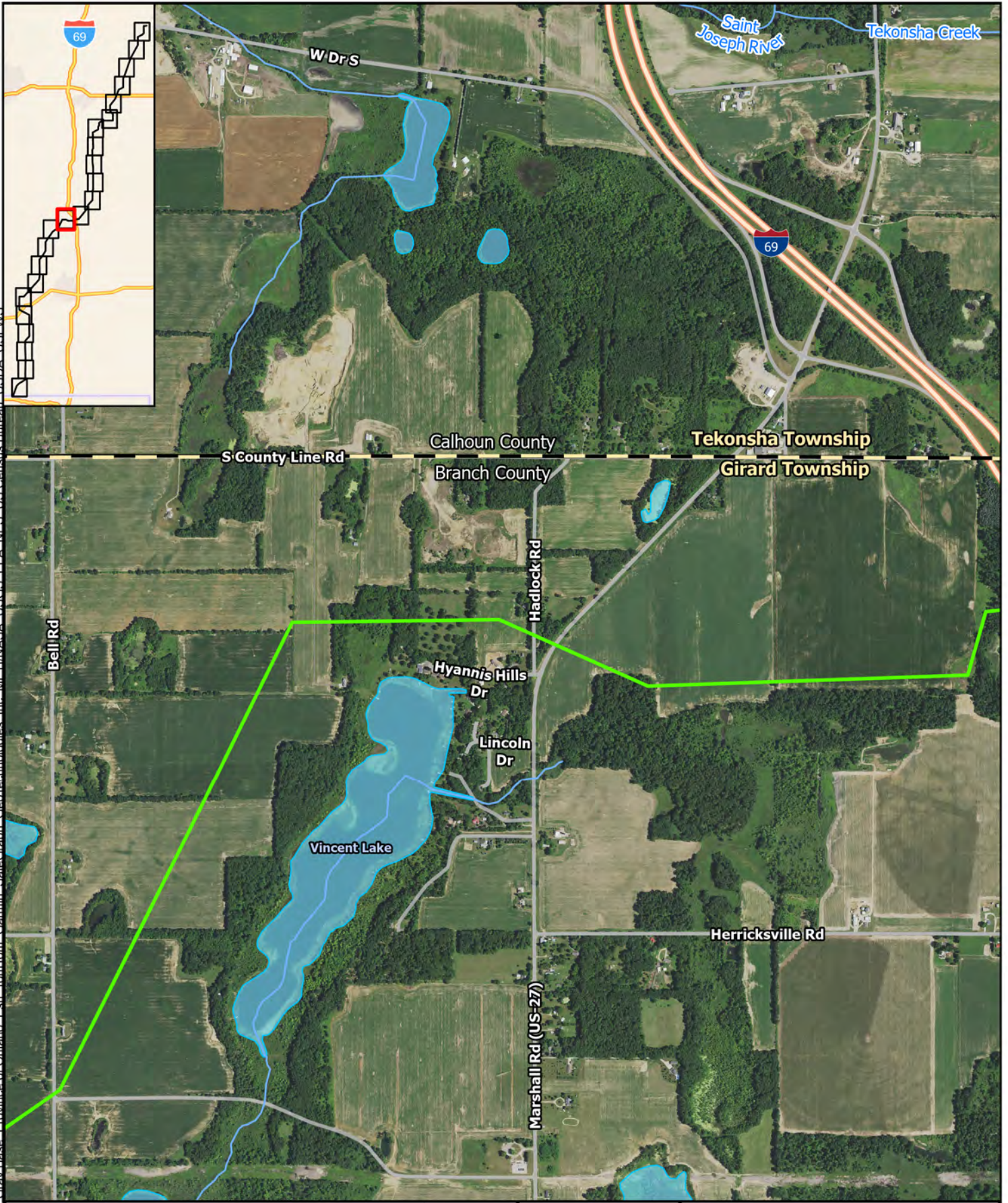

Substation	Interstate or Highway	
MI/IN State Border Connection Point	Road	
New Helix Substation	Railroads	
Proposed Route	Waterway	
State Boundary	Lakes and Ponds	
County Boundary	Waterway	
Township Boundary		



**METC**  
 Helix - Hiple  
 Proposed Route  
 Page 13 of 48

Path: C:\GIS\ITC\_Helix\_ER\_Route\_Description\_MapBook\ITC\_Helix\_ER\_Route\_Description\_Wetlands\_MapBook.aprx gruff 7/10/2024  
 Service Layer Credits: World Navigation Map - Province of Ontario, Esri, TomTom, Garmin, FAO, NOAA, USGS, EPA, NPS, USEIWS

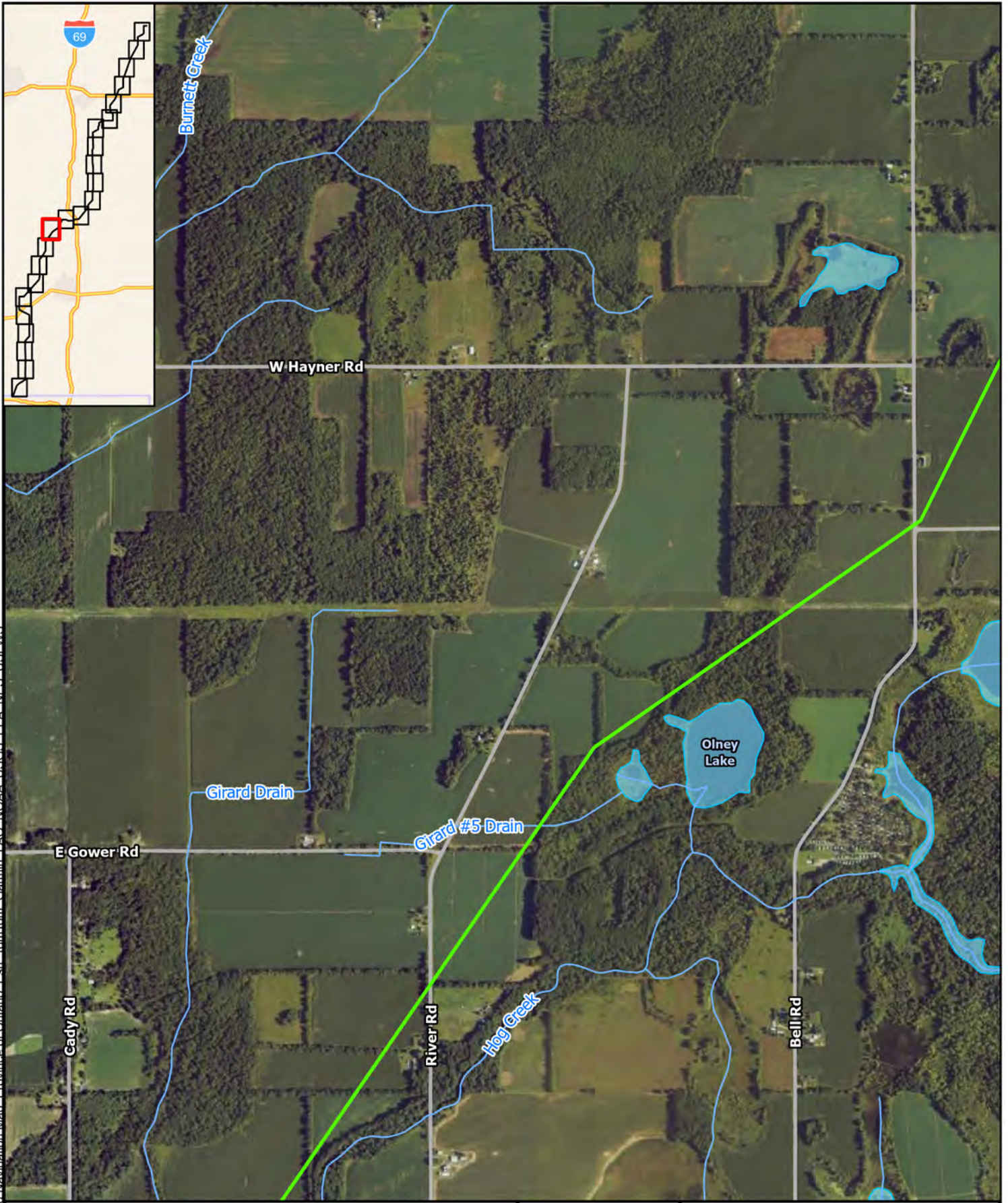

- ▲ Substation
- MI/IN State Border Connection Point
- New Helix Substation
- Proposed Route
- State Boundary
- County Boundary
- Township Boundary

- Interstate or Highway
- Road
- Railroads
- Waterway
- Lakes and Ponds
- Waterway

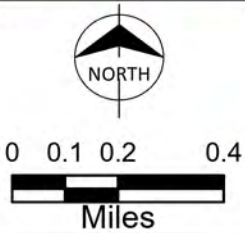

**METC**  
 Helix - Hiple  
 Proposed Route  
 Page 14 of 48

Path: C:\GIS\ITC\_Helix\_ER\_Route\_Description\_Wetlands\_MapBook\ITC\_Helix\_Hiple\_ER\_Route\_Description\_Wetlands\_MapBook.aprx gruff 7/10/2024  
 Service Layer Credits: World Navigation Map - Province of Ontario, Esri, TomTom, Garmin, FAO, NOAA, USGS, EPA, NPS, USELWS

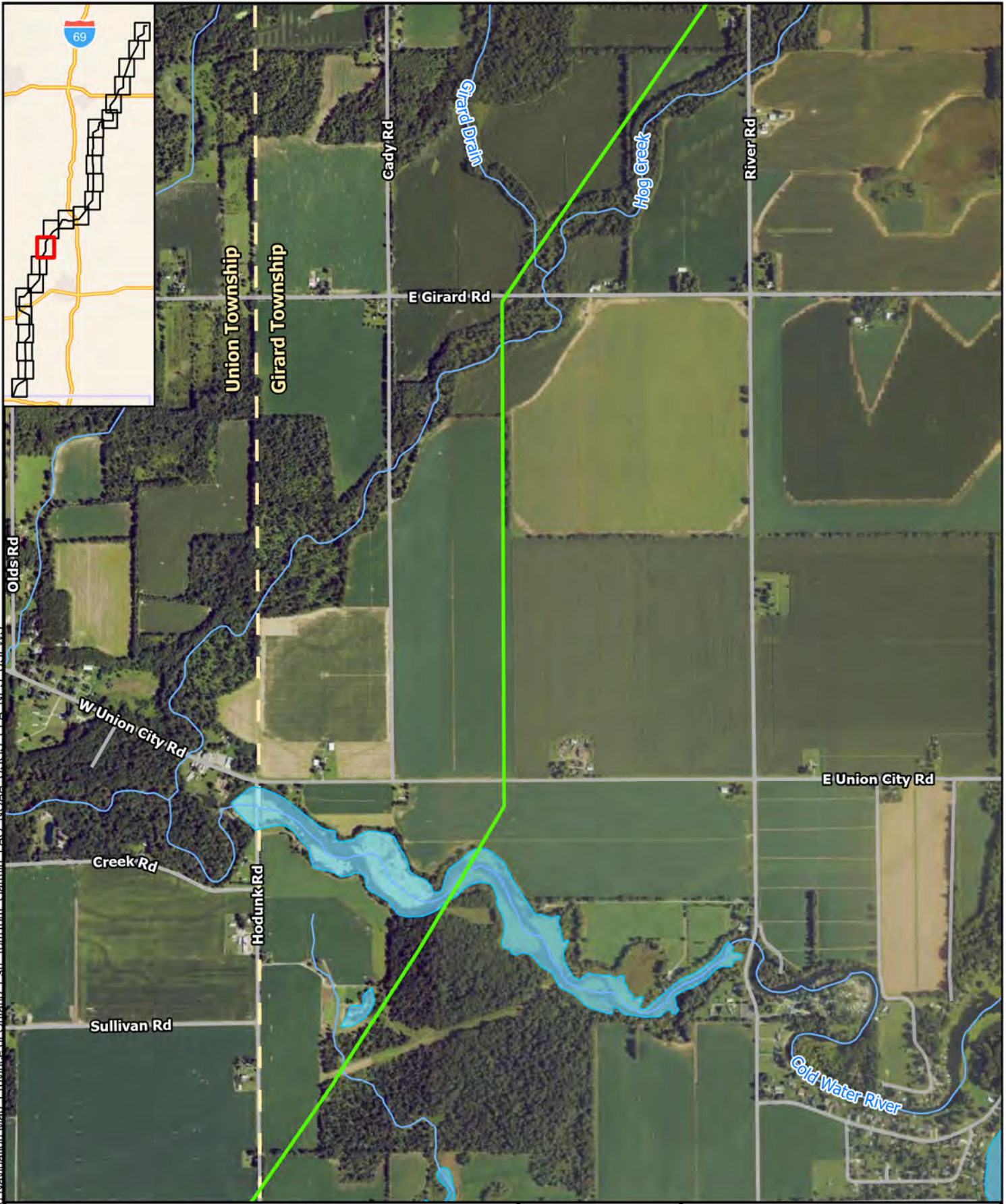

- ▲ Substation
- MI/IN State Border Connection Point
- New Helix Substation
- Proposed Route
- State Boundary
- County Boundary
- Township Boundary

- Interstate or Highway
- Road
- Railroads
- Waterway
- Lakes and Ponds
- Waterway

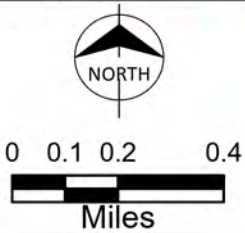

**METC**  
 Helix - Hiple  
 Proposed Route  
 Page 15 of 48



Path: C:\GIS\ITC\_Helix\_ER\_Route\_Description\_Wetlands\_MapBook\ITC\_Helix\_ER\_Route\_Description\_Wetlands\_MapBook.aprx gruff 7/10/2024  
 Service Layer Credits: World Navigation Map - Province of Ontario, Esri, TomTom, Garmin, FAO, NOAA, USGS, EPA, NPS, USENWS

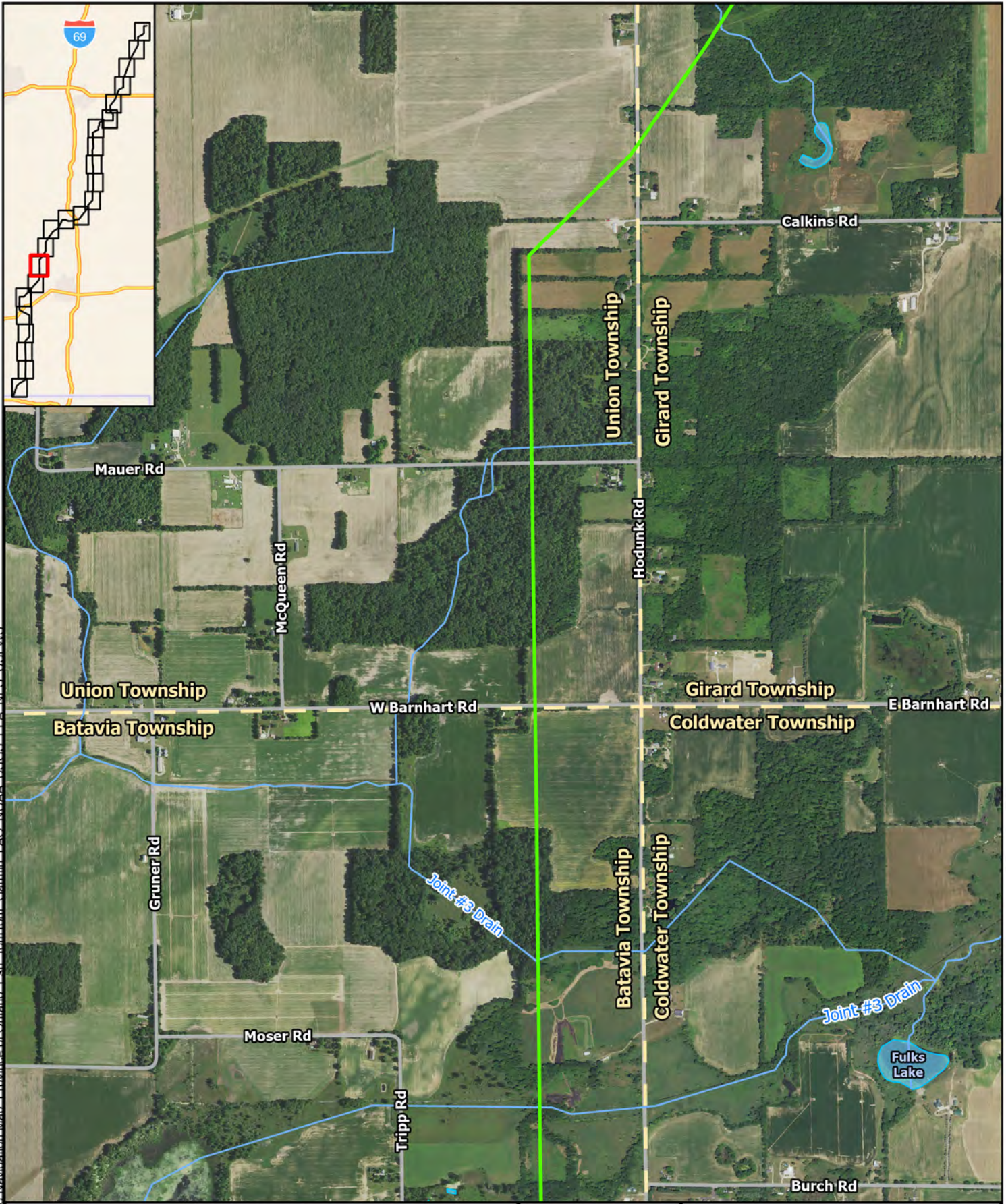

Substation	Interstate or Highway	
MI/IN State Border Connection Point	Road	
New Helix Substation	Railroads	
Proposed Route	Waterway	
State Boundary	Lakes and Ponds	
County Boundary	Waterway	
Township Boundary		



**METC**  
 Helix - Hiple  
 Proposed Route  
 Page 16 of 48

Path: C:\GIS\ITC\_Helix\_ER\_Route\_Description\_Wetlands\_MapBook\ITC\_Helix\_ER\_Route\_Description\_Wetlands\_MapBook.aprx gruff 7/10/2024  
 Service Layer Credits: World Navigation Map, Province of Ontario, Esri, TomTom, Garmin, FAO, NOAA, USGS, EPA, NPS, USENWS

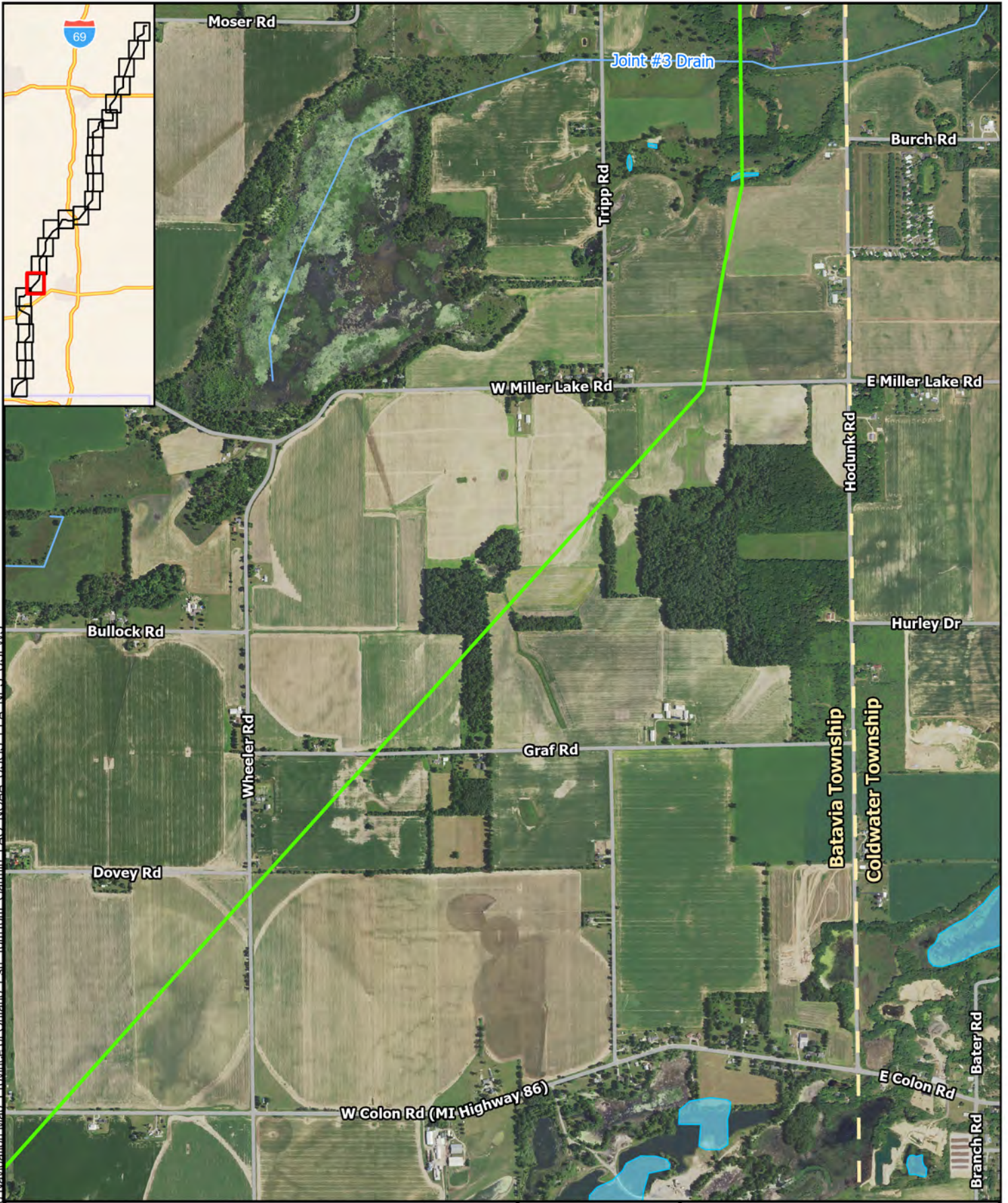

Substation	Interstate or Highway	
MI/IN State Border Connection Point	Road	
New Helix Substation	Railroads	
Proposed Route	Waterway	
State Boundary	Lakes and Ponds	
County Boundary	Waterway	
Township Boundary		



**METC**  
 Helix - Hiple  
 Proposed Route  
 Page 17 of 48

Path: C:\GIS\ITC\_Helix\_ER\_Route\_Description\_Wetlands\_MapBook\ITC\_Helix\_ER\_Route\_Description\_Wetlands\_MapBook.aprx gruff 7/10/2024  
 Service Layer Credits: World Navigation Map - Province of Ontario, Esri TomTom Garmin FAO NOAA USGS EPA NPS USEWS

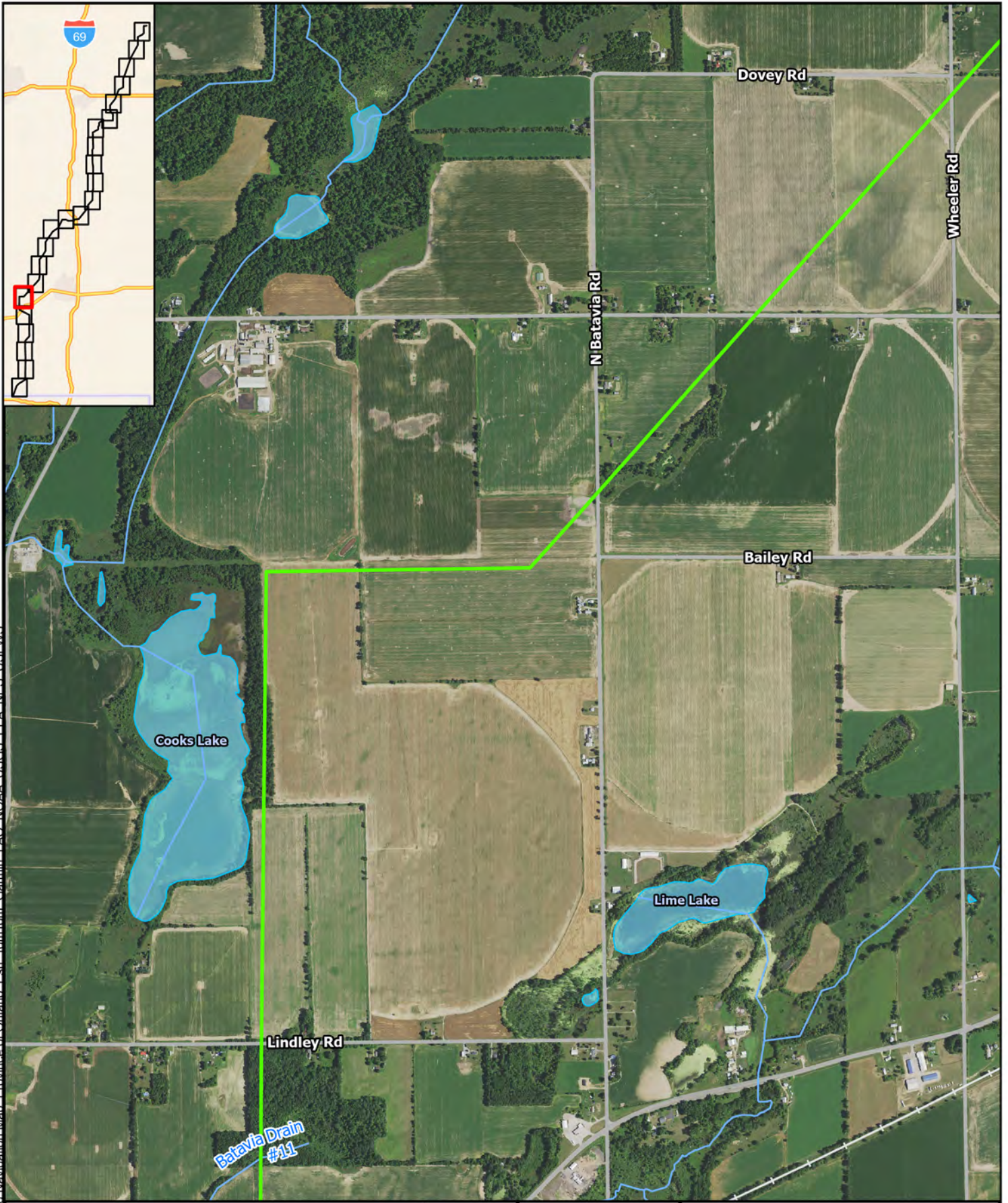

Substation	Interstate or Highway	 NORTH
MI/IN State Border Connection Point	Road	
New Helix Substation	Railroads	 0 0.1 0.2 0.4 Miles
Proposed Route	Waterway	
State Boundary	Lakes and Ponds	
County Boundary	Waterway	
Township Boundary		



METC  
 Helix - Hiple  
 Proposed Route  
 Page 18 of 48

Path: C:\GIS\ITC\_Helix\_ER\_Route\_Description\_Wetlands\_MapBook\ITC\_Helix\_ER\_Route\_Description\_Wetlands\_MapBook.aprx gruff 7/10/2024  
 Service Layer Credits: World Navigation Map - Province of Ontario, Esri, TomTom, Garmin, FAO, NOAA, USGS, EPA, NPS, USEPA

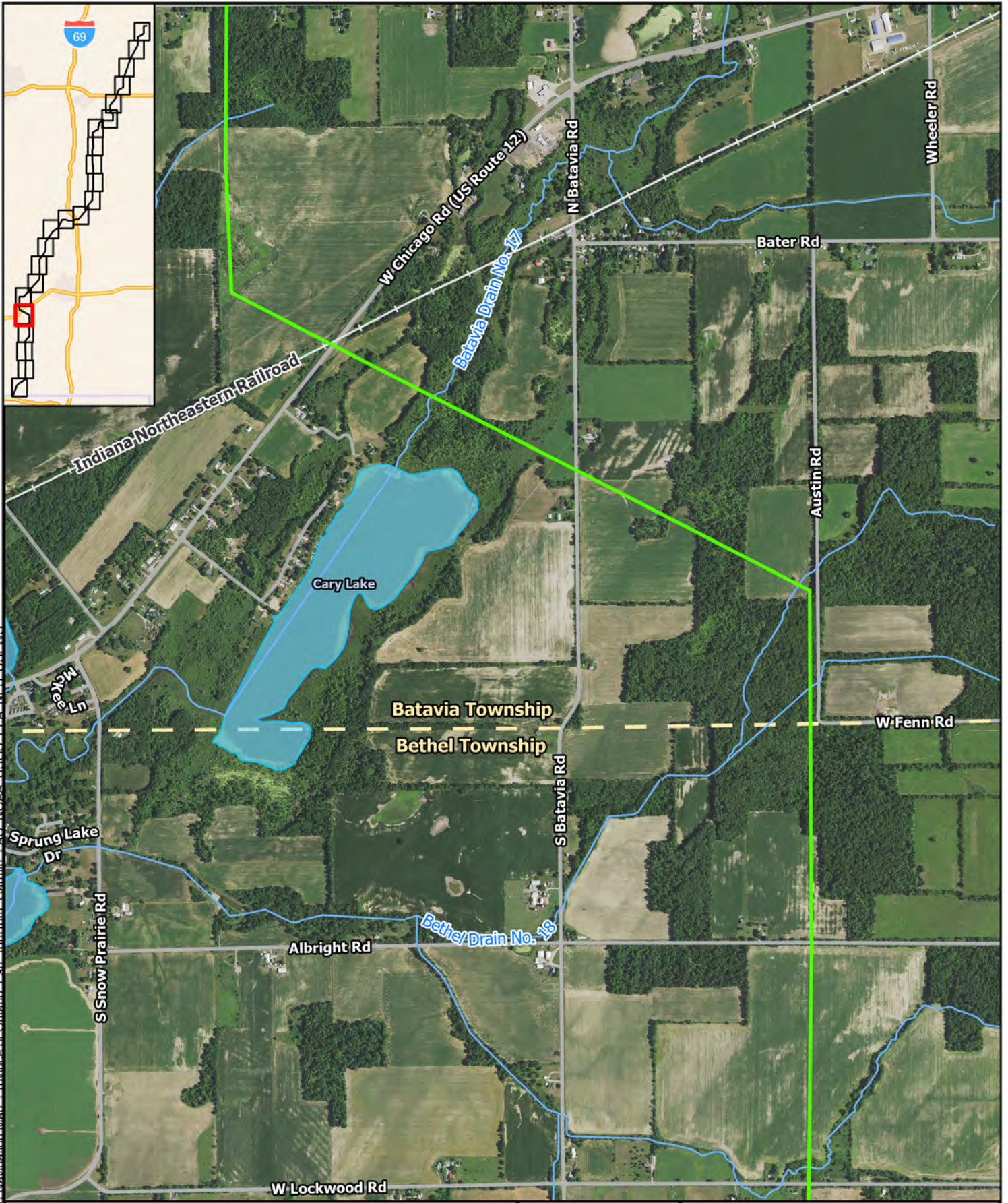

Substation	Interstate or Highway	
MI/IN State Border Connection Point	Road	
New Helix Substation	Railroads	
Proposed Route	Waterway	
State Boundary	Lakes and Ponds	<b>Miles</b>
County Boundary	Waterway	
Township Boundary		



**METC**  
 Helix - Hiple  
 Proposed Route  
 Page 19 of 48

Path: C:\GIS\ITC\_Helix\_ER\_Route\_Description\_Wetlands\_MapBook\ITC\_Helix\_ER\_Route\_Description\_Wetlands\_MapBook.aprx gruff 7/10/2024  
 Service Layer Credits: World Navigation Map - Province of Ontario, Esri, TomTom, Garmin, FAO, NOAA, USGS, EPA, NPS, USENWS

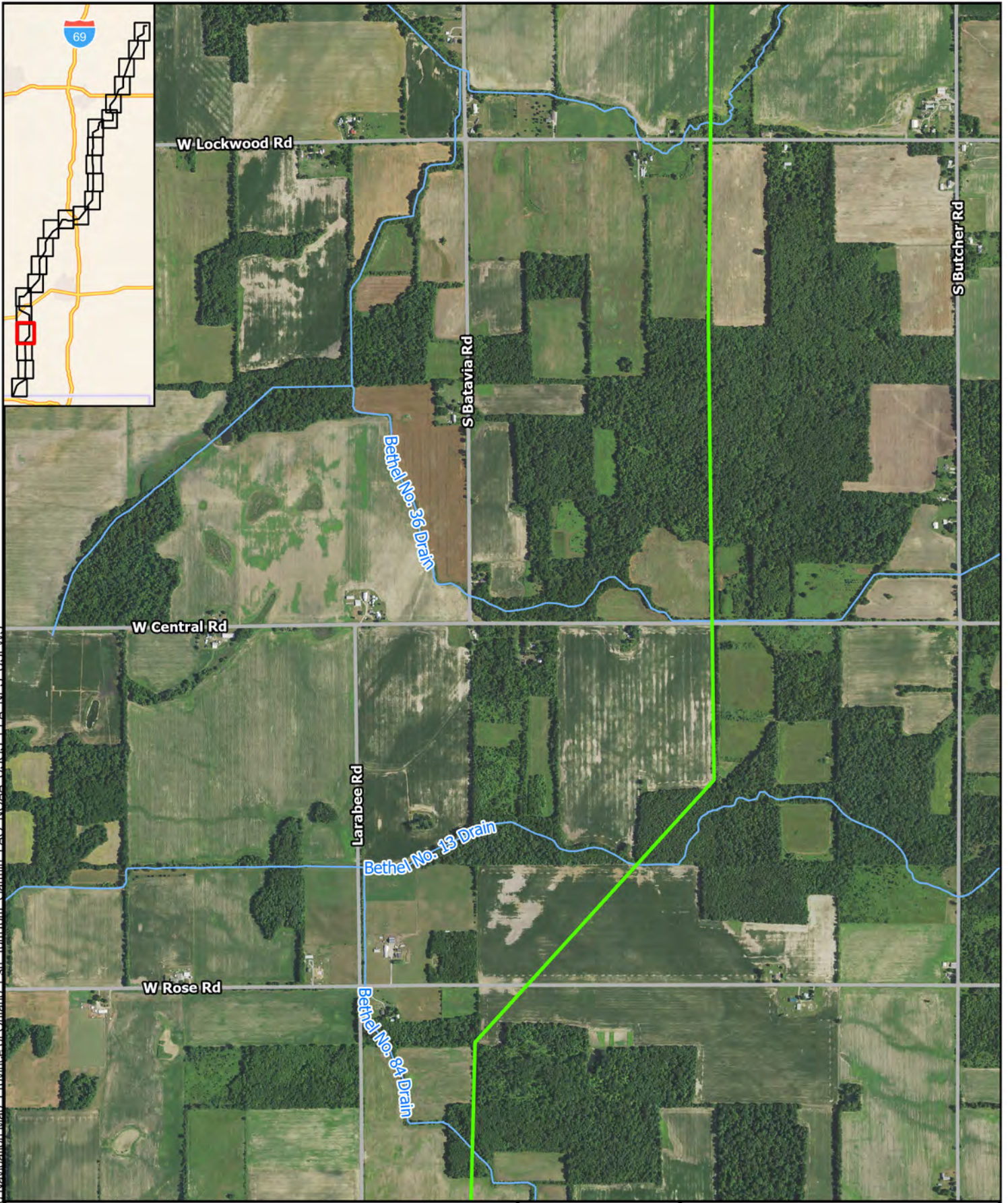

- ▲ Substation
- MI/IN State Border Connection Point
- New Helix Substation
- Proposed Route
- State Boundary
- County Boundary
- Township Boundary
- Interstate or Highway
- Road
- Railroads
- Waterway
- Lakes and Ponds
- Waterway

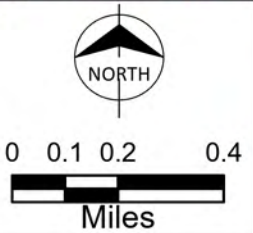

**METC**  
 Helix - Hiple  
 Proposed Route  
 Page 20 of 48

Path: C:\GIS\ITC\_Helix\_ER\_Route\_Description\_Wetlands\_MapBook\ITC\_Helix\_Hiple\_ER\_Route\_Description\_Wetlands\_MapBook.aprx gruff 7/10/2024  
 Service Layer Credits: World Navigation Map - Province of Ontario, Esri, TomTom, Garmin, FAO, NOAA, USGS, EPA, NPS, USENWS

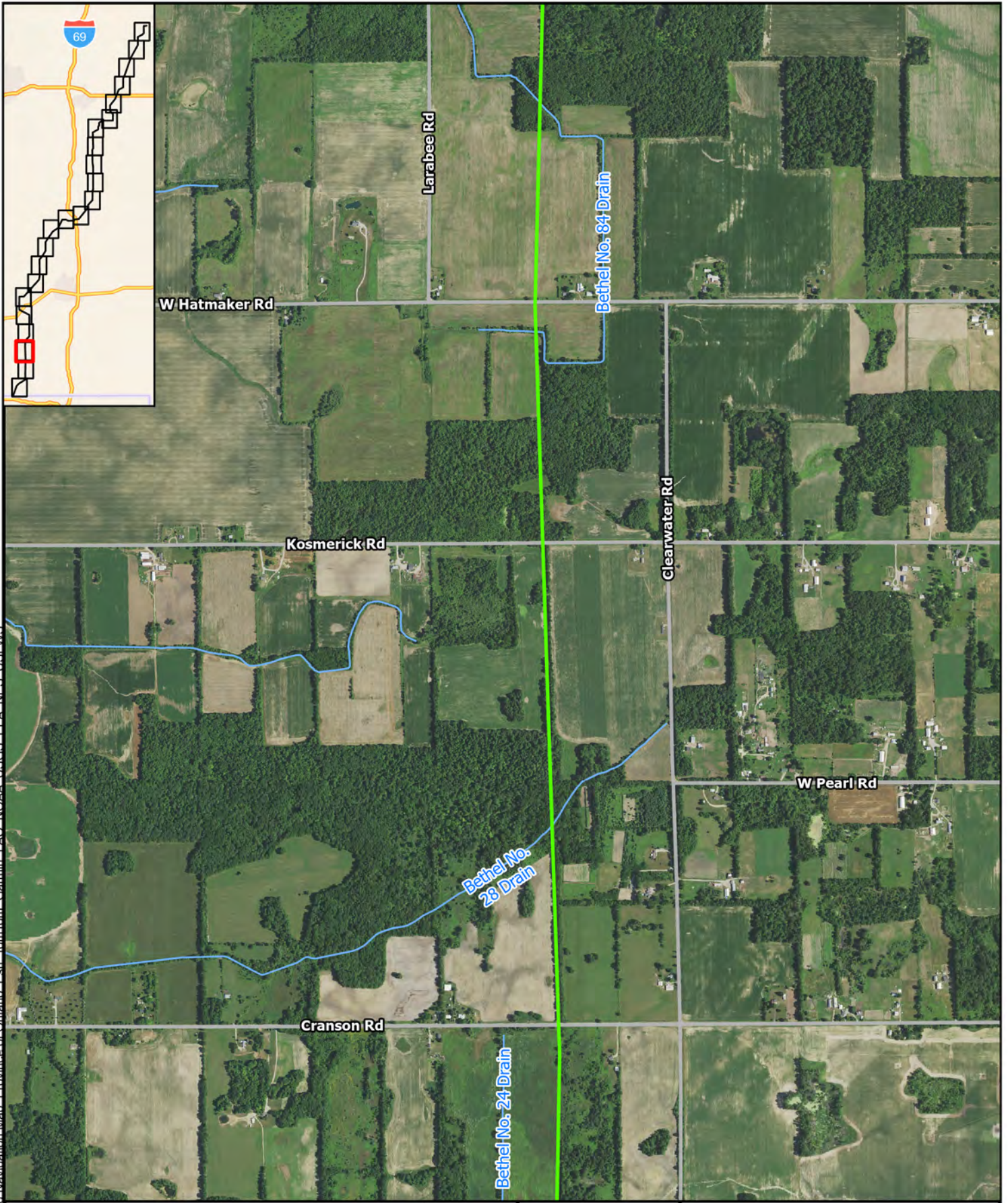

Substation	Interstate or Highway	 NORTH
MI/IN State Border Connection Point	Road	
New Helix Substation	Railroads	 0 0.1 0.2 0.4 Miles
Proposed Route	Waterway	
State Boundary	Lakes and Ponds	
County Boundary	Waterway	
Township Boundary		



**METC**  
 Helix - Hiple  
 Proposed Route  
 Page 21 of 48

Path: C:\GIS\ITC\_Helix\_ER\_Route\_Description\_MapBook\ITC\_Helix\_Hiple\_ER\_Route\_Description\_Wetlands\_MapBook.aprx gruff 7/10/2024  
 Service Layer Credits: World Navigation Map - Province of Ontario, Esri, TomTom, Garmin, FAO, NOAA, USGS, EPA, NPS, USEWIS

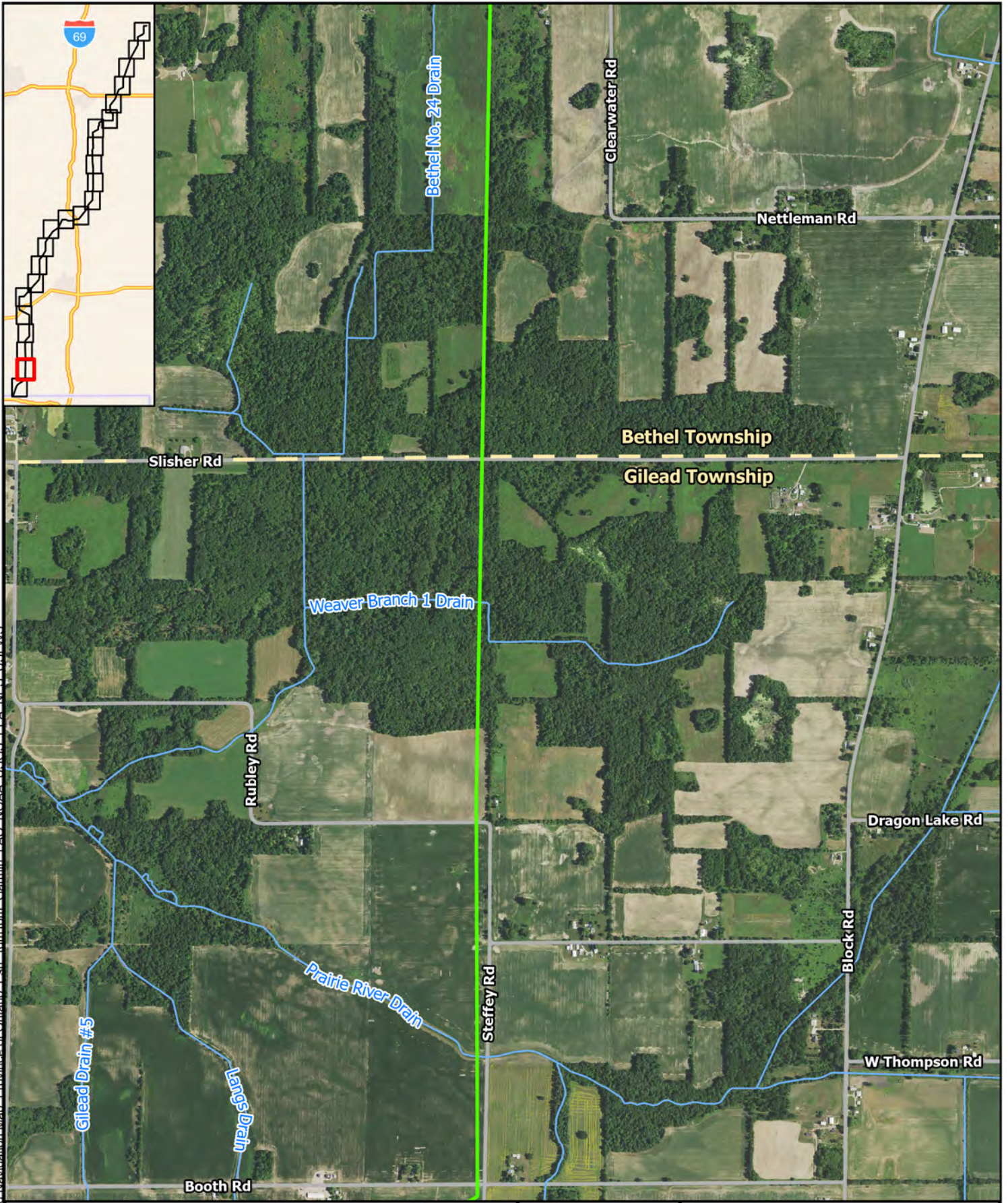

- ▲ Substation
- MI/IN State Border Connection Point
- New Helix Substation
- Proposed Route
- State Boundary
- County Boundary
- Township Boundary
- Interstate or Highway
- Road
- Railroads
- Waterway
- Lakes and Ponds
- Waterway

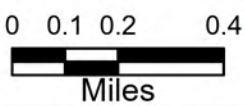

**METC**  
 Helix - Hiple  
 Proposed Route  
 Page 22 of 48

Path: C:\GIS\ITC\_Helix\_ER\_Route\_Description\_Wetlands\_MapBook\ITC\_Helix\_ER\_Route\_Description\_Wetlands\_MapBook.aprx gruff 7/10/2024  
 Service Layer Credits: World Navigation Map - Province of Ontario, Esri, TomTom, Garmin, FAO, NOAA, USGS, EPA, NPS, USELWS

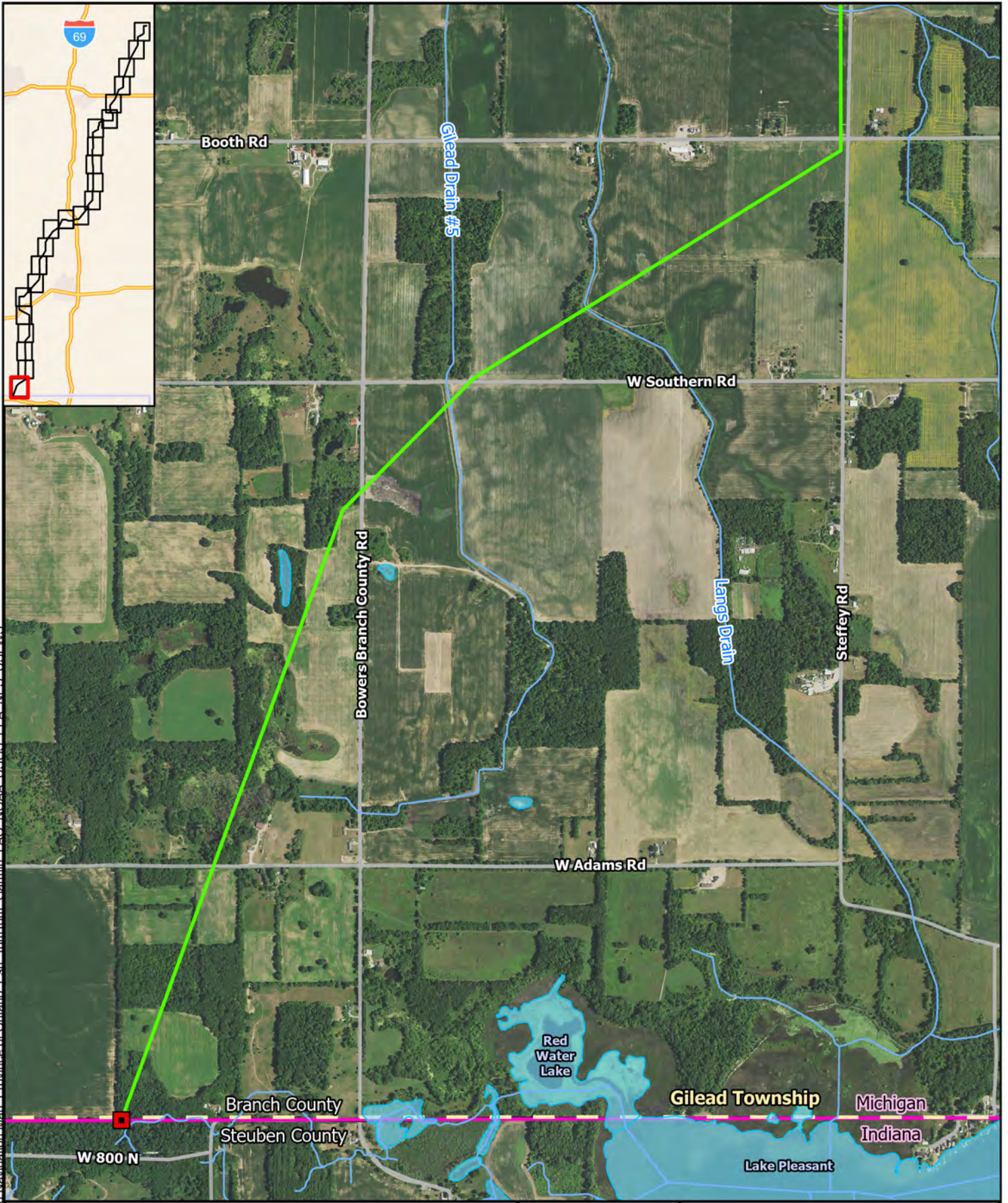

Substation	Interstate or Highway	 NORTH
MI/IN State Border Connection Point	Road	
New Helix Substation	Railroads	 0 0.1 0.2 0.4 Miles
Proposed Route	Waterway	
State Boundary	Lakes and Ponds	
County Boundary	Waterway	
Township Boundary		



**METC**  
 Helix - Hiple  
 Proposed Route  
 Page 23 of 48



Path: C:\GIS\ITC\_Helix\_ER\_Route\_Description\_Wetlands\_MapBook\ITC\_Helix\_ER\_Route\_Description\_Wetlands\_MapBook.aprx gruff 7/10/2024  
 Service Layer Credits: World Navigation Map - Province of Ontario, Esri, TomTom, Garmin, FAO, NOAA, USGS, EPA, NPS, USELWS

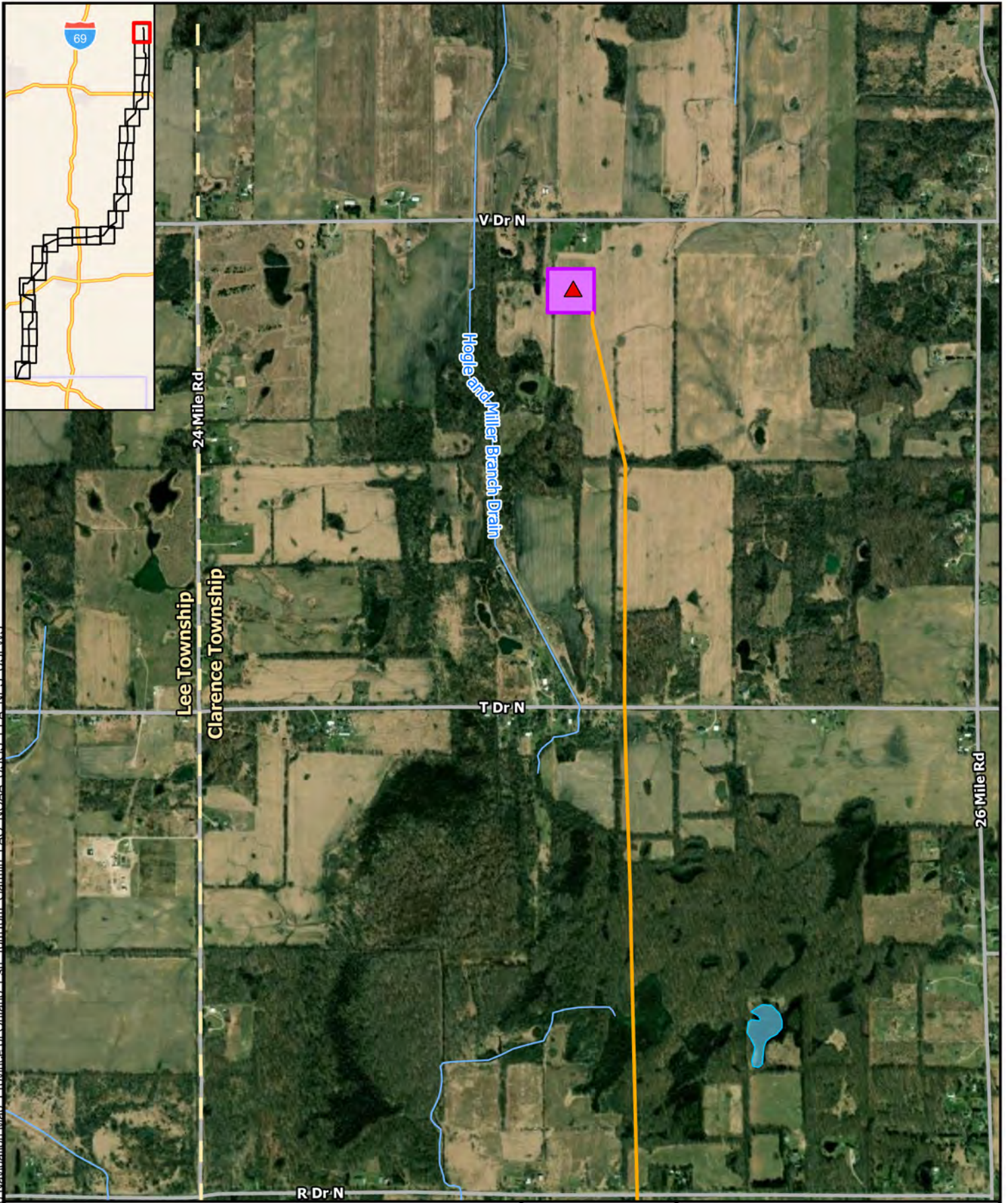

Substation	Township Boundary	 NORTH  0 0.1 0.2 0.4 Miles
MI/IN State Border Connection Point	Interstate or Highway	
New Helix Substation	Road	
Alternate Route	Railroads	
State Boundary	Waterway	
County Boundary	Lakes and Ponds	



**METC**  
 Helix - Hiple  
 Alternate Route  
 Page 24 of 48

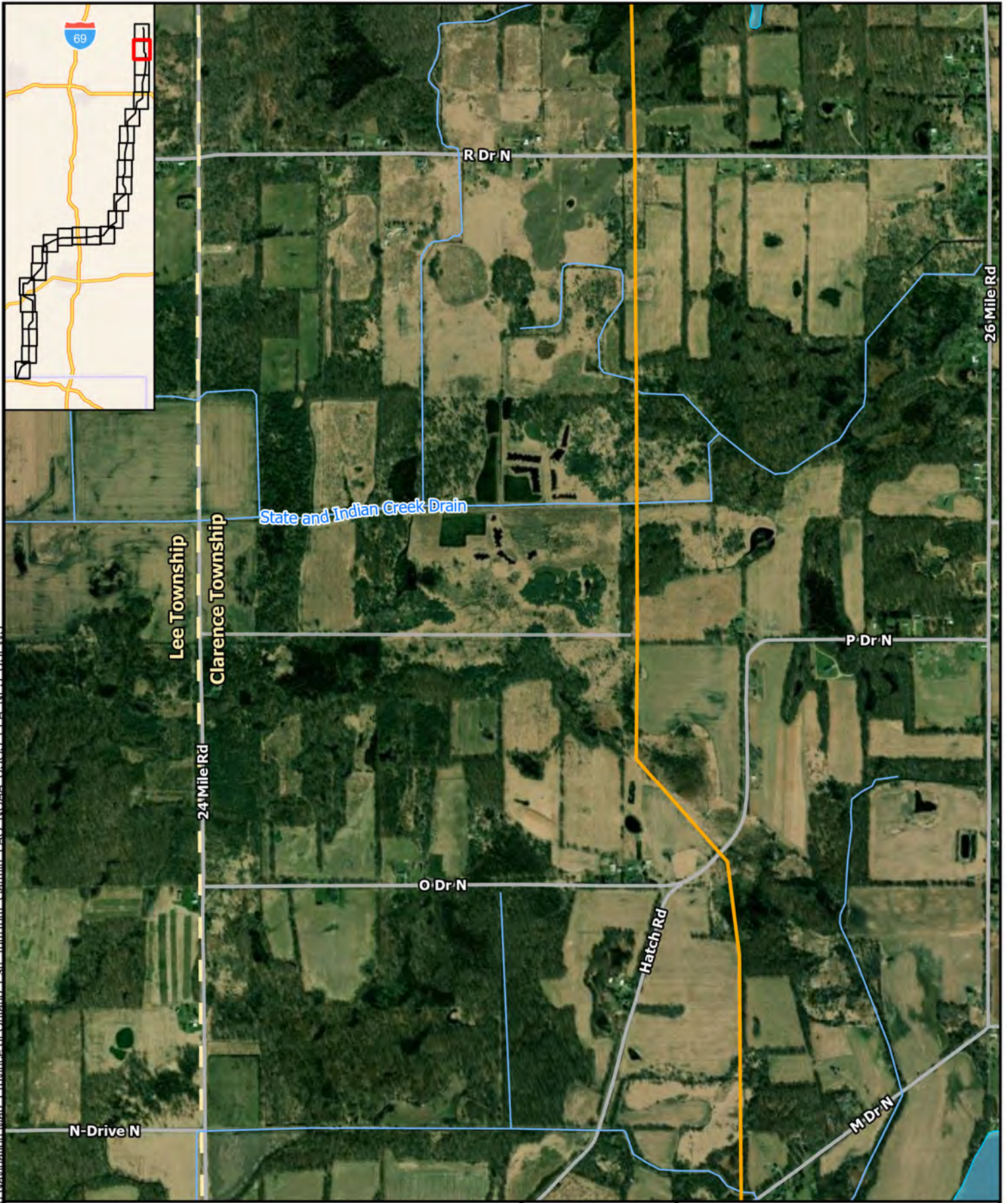

- ▲ Substation
- MI/IN State Border Connection Point
- New Helix Substation
- Alternate Route
- State Boundary
- County Boundary
- Township Boundary
- Interstate or Highway
- Road
- Railroads
- Waterway
- Lakes and Ponds

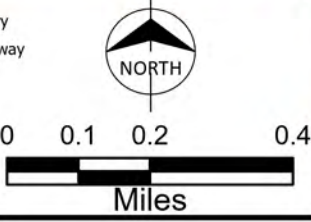

**METC**  
 Helix - Hiple  
 Alternate Route  
 Page 25 of 48

Path: C:\GIS\ITC\_Helix\_ER\_Route\_Description\_Wetlands\_MapBook\ITC\_Helix\_Hiple\_ER\_Route\_Description\_Wetlands\_MapBook.aprx gtruff 7/10/2024  
 Service Layer Credits: World Navigation Map - Province of Ontario, Esri TomTom Garmin FAO NOAA USGS EPA NPS USELWS

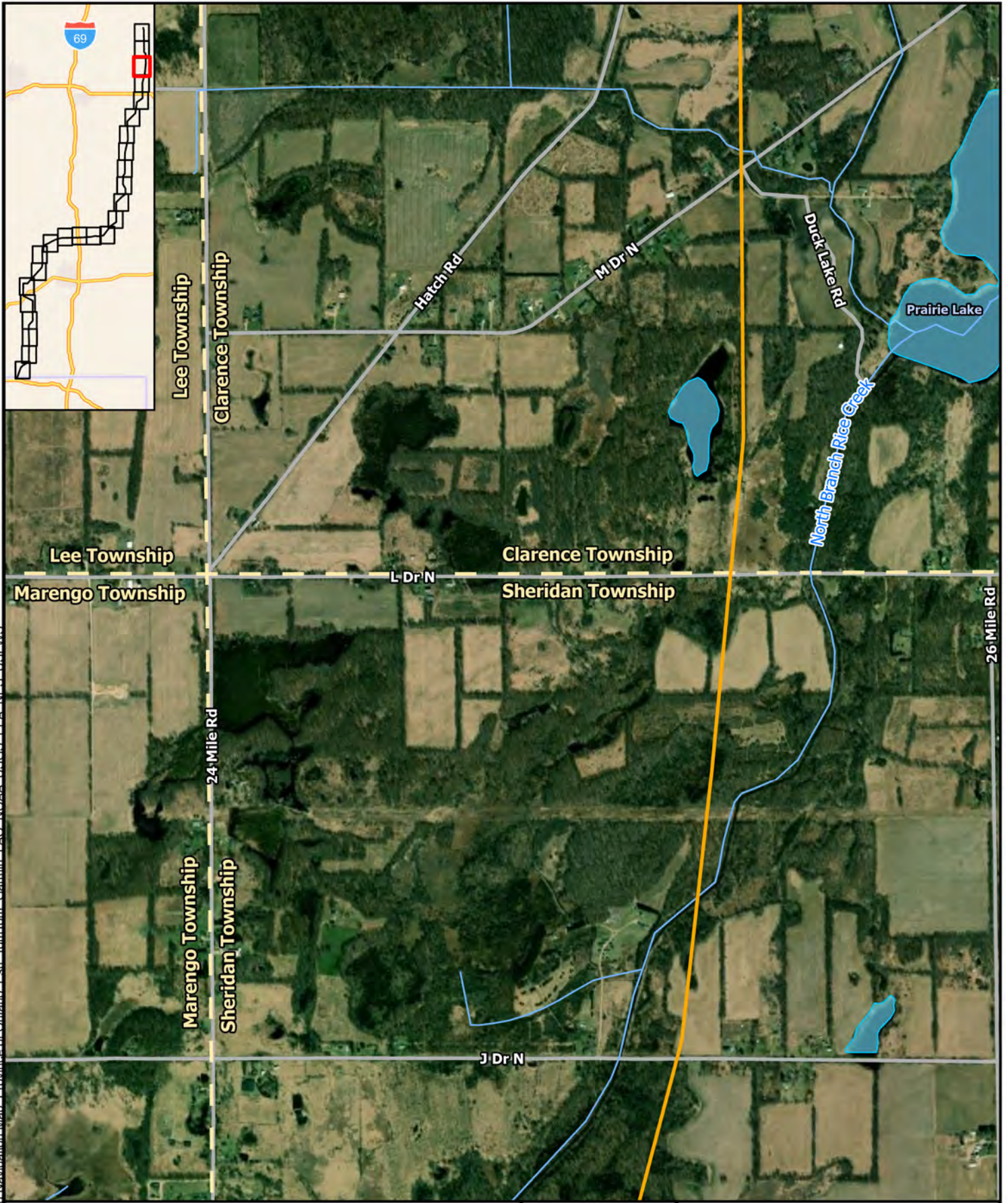

Substation	Township Boundary	 NORTH  0 0.1 0.2 0.4 Miles
MI/IN State Border Connection Point	Interstate or Highway	
New Helix Substation	Road	
Alternate Route	Railroads	
State Boundary	Waterway	
County Boundary	Lakes and Ponds	



METC  
 Helix - Hiple  
 Alternate Route  
 Page 26 of 48

Path: C:\GIS\ITC\_Helix\_ER\_Route\_Description\_MapBook\ITC\_Helix\_ER\_Route\_Description\_Wetlands\_MapBook.aprx gruff 7/10/2024  
 Service Layer Credits: WorldNavigation.Map\_Province\_of\_Ontario\_Est\_TomTom Garmin\_FAO\_NOAA\_USGS\_EPA\_NPS\_UISEWS

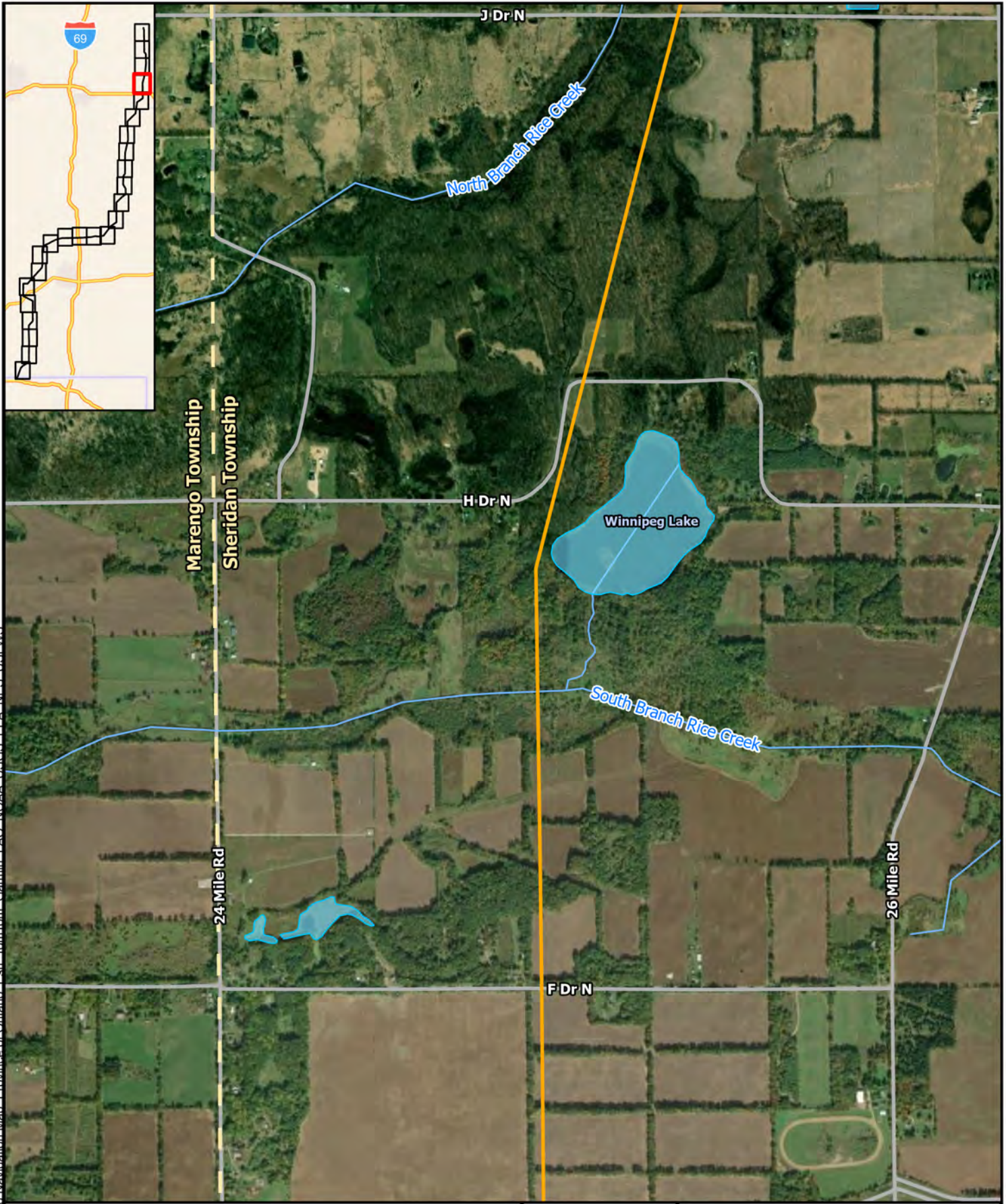

- ▲ Substation
- MI/IN State Border Connection Point
- New Helix Substation
- Alternate Route
- State Boundary
- County Boundary

- Township Boundary
- Interstate or Highway
- Road
- Railroads
- Waterway
- Lakes and Ponds

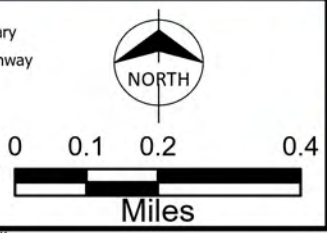

**METC**  
 Helix - Hiple  
 Alternate Route  
 Page 27 of 48

Path: C:\GIS\ITC\_Helix\_ER\_Route\_Description\_MapBook\ITC\_Helix\_ER\_Route\_Description\_Wetlands\_MapBook.aprx gruff 7/10/2024  
 Service Layer Credits: World Navigation Map - Province of Ontario, Esri, TomTom, Garmin, FAO, NOAA, USGS, EPA, NPS, USEPA

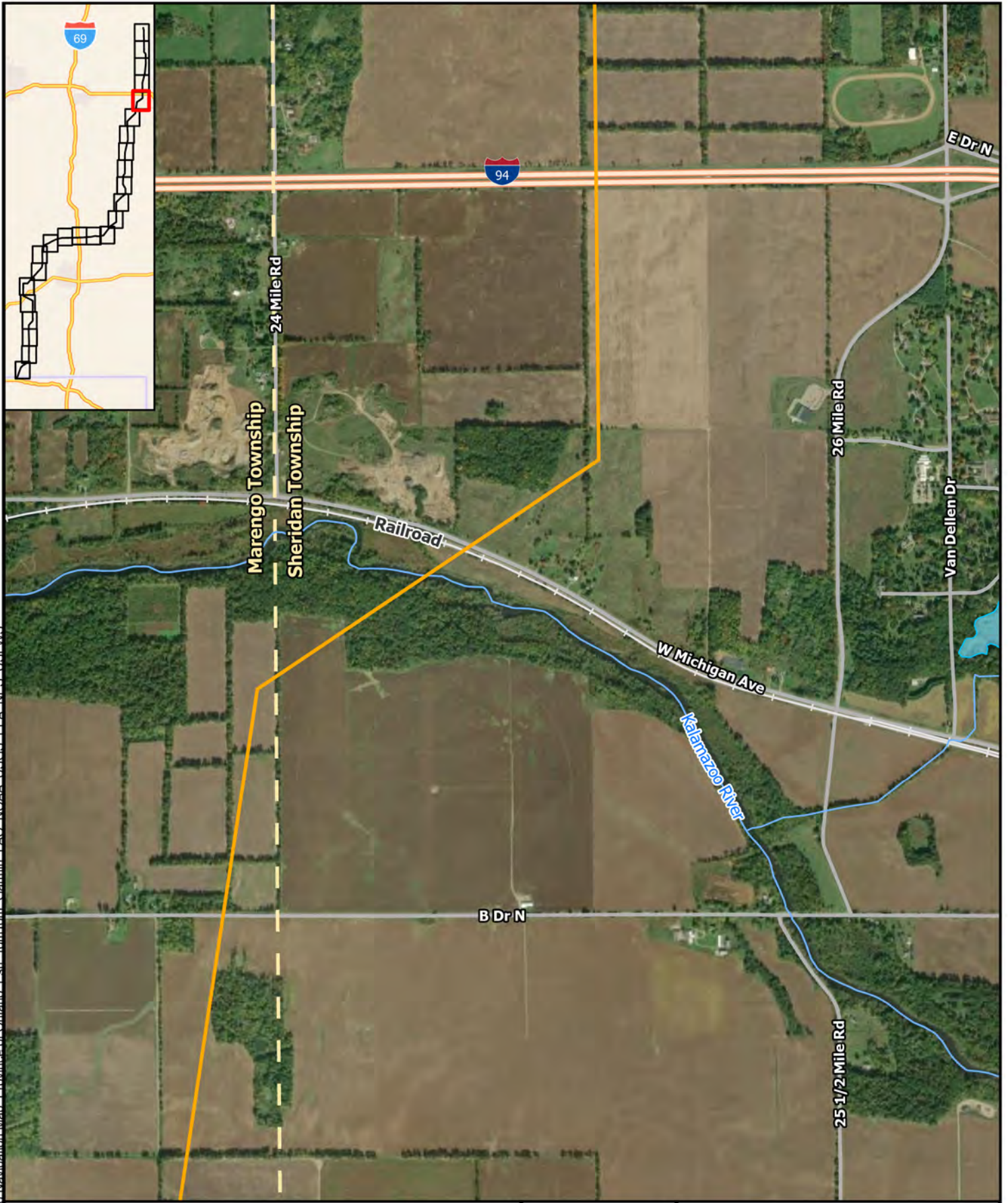

- ▲ Substation
- MI/IN State Border Connection Point
- New Helix Substation
- Alternate Route
- State Boundary
- County Boundary

- Township Boundary
- Interstate or Highway
- Road
- Railroads
- Waterway
- Lakes and Ponds

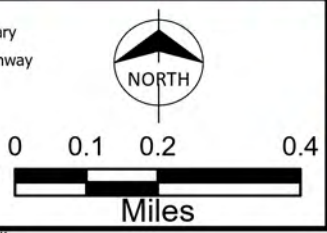

**METC**  
 Helix - Hiple  
 Alternate Route  
 Page 28 of 48

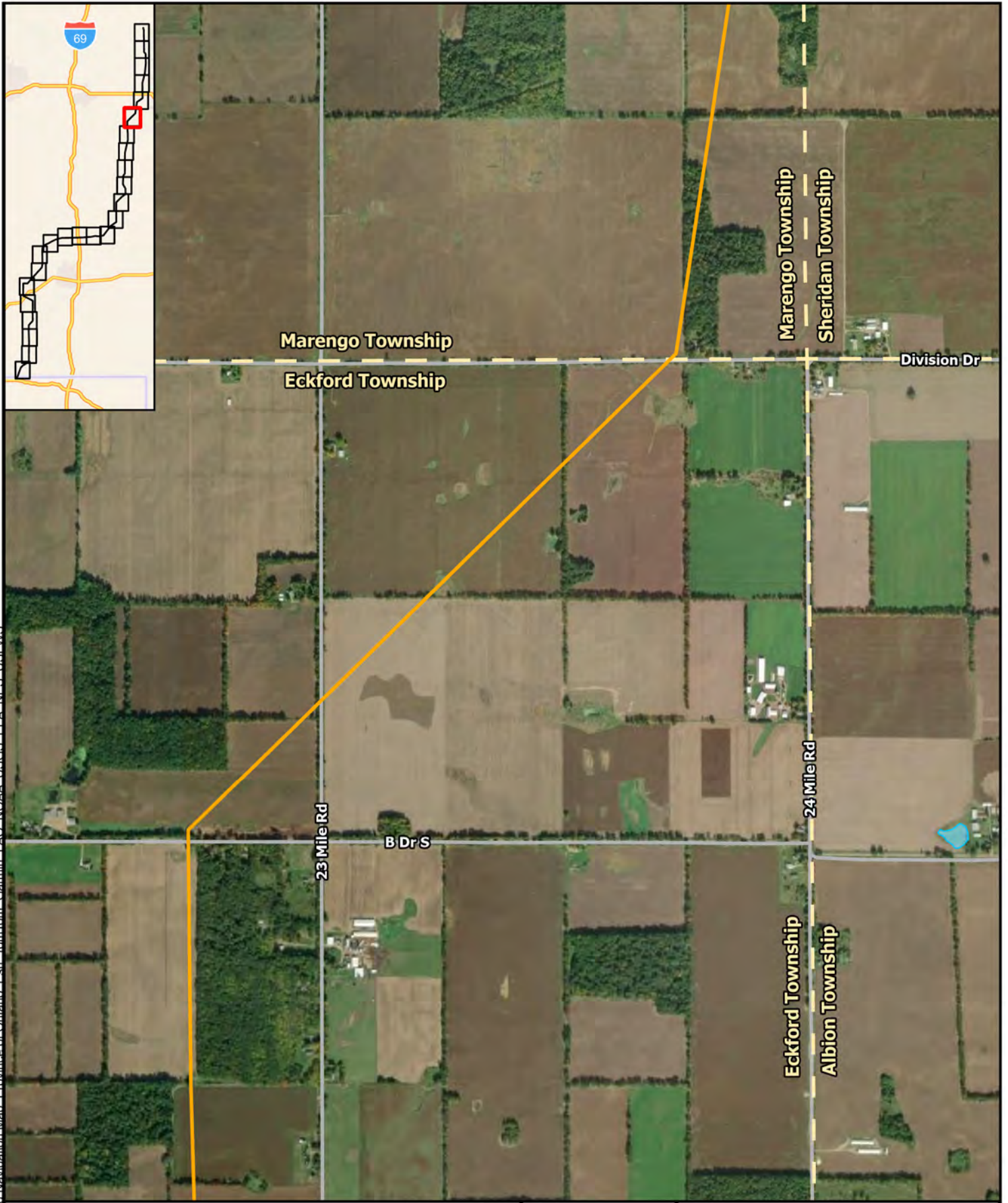

- Substation
- MI/IN State Border Connection Point
- New Helix Substation
- Alternate Route
- State Boundary
- County Boundary

- Township Boundary
- Interstate or Highway
- Road
- Railroads
- Waterway
- Lakes and Ponds

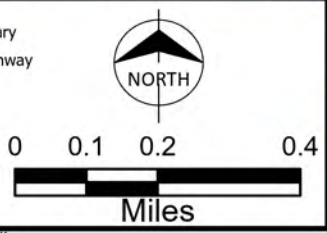

**METC**  
 Helix - Hiple  
 Alternate Route  
 Page 29 of 48

Path: C:\GIS\ITC\_Helix\_ER\_Route\_Description\_Wetlands\_MapBook\ITC\_Helix\_Hiple\_ER\_Route\_Description\_Wetlands\_MapBook.aprx gruff 7/10/2024  
 Service Layer Credits: World Navigation Map - Province of Ontario, Esri, TomTom, Garmin, FAO, NOAA, USGS, EPA, NPS, USEWIS

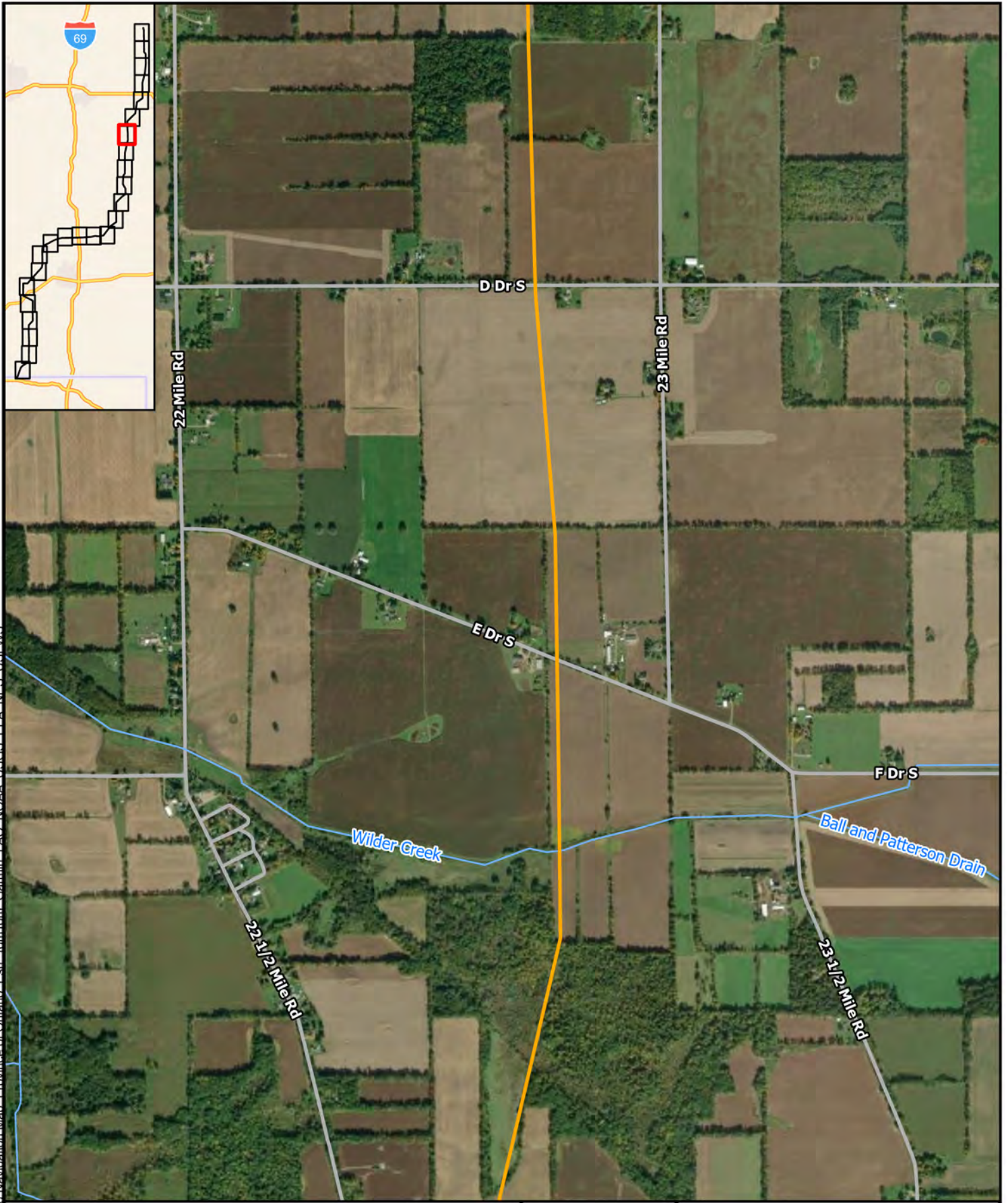

- ▲ Substation
- MI/IN State Border Connection Point
- New Helix Substation
- Alternate Route
- State Boundary
- County Boundary

- Township Boundary
- Interstate or Highway
- Road
- Railroads
- Waterway
- Lakes and Ponds

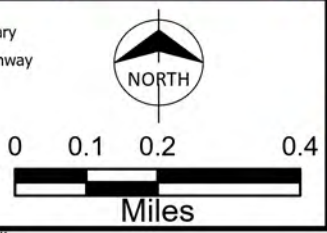

**METC**  
 Helix - Hiple  
 Alternate Route  
 Page 30 of 48



- ▲ Substation
- MI/IN State Border Connection Point
- New Helix Substation
- Alternate Route
- State Boundary
- County Boundary

- Township Boundary
- Interstate or Highway
- Road
- Railroads
- Waterway
- Lakes and Ponds

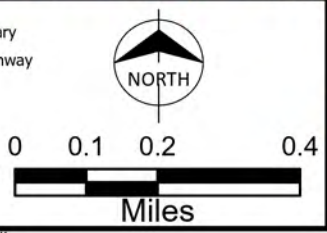

**METC**  
 Helix - Hiple  
 Alternate Route  
 Page 31 of 48



Path: C:\GIS\ITC\_Helix\_ER\_Route\_Description\_Wetlands\_MapBook\ITC\_Helix\_Hiple\_ER\_Route\_Description\_Wetlands\_MapBook.aprx gtruff 7/10/2024  
 Service Layer Credits: World Navigation Map, Province of Ontario, Esri, TomTom, Garmin, FAO, NOAA, USGS, EPA, NPS, USEWS

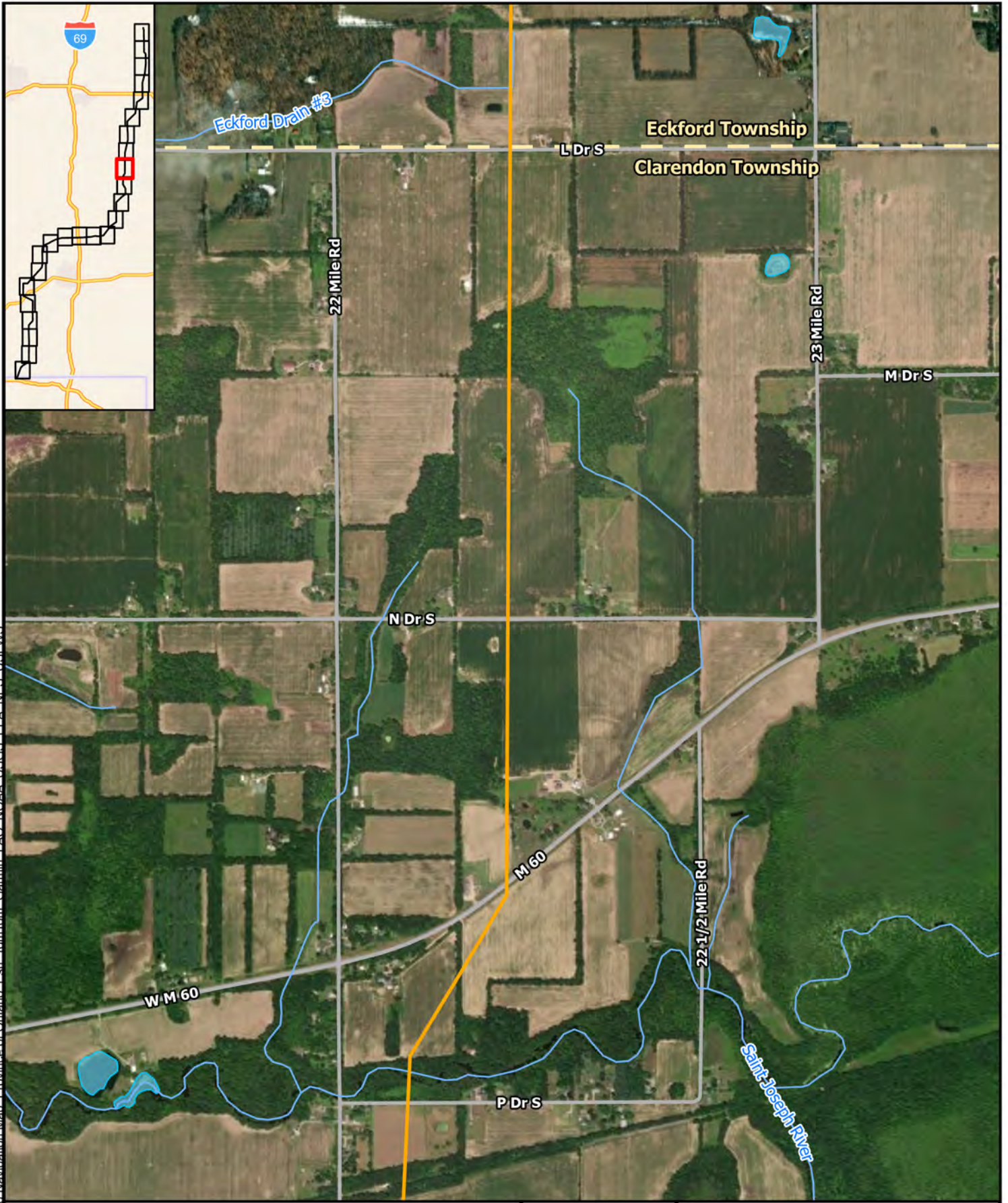

- ▲ Substation
- MI/IN State Border Connection Point
- New Helix Substation
- Alternate Route
- State Boundary
- County Boundary

- Township Boundary
- Interstate or Highway
- Road
- Railroads
- Waterway
- Lakes and Ponds

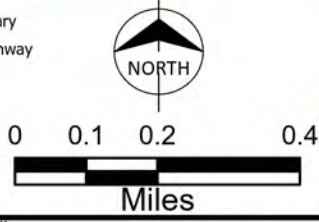

**METC**  
 Helix - Hiple  
 Alternate Route  
 Page 32 of 48

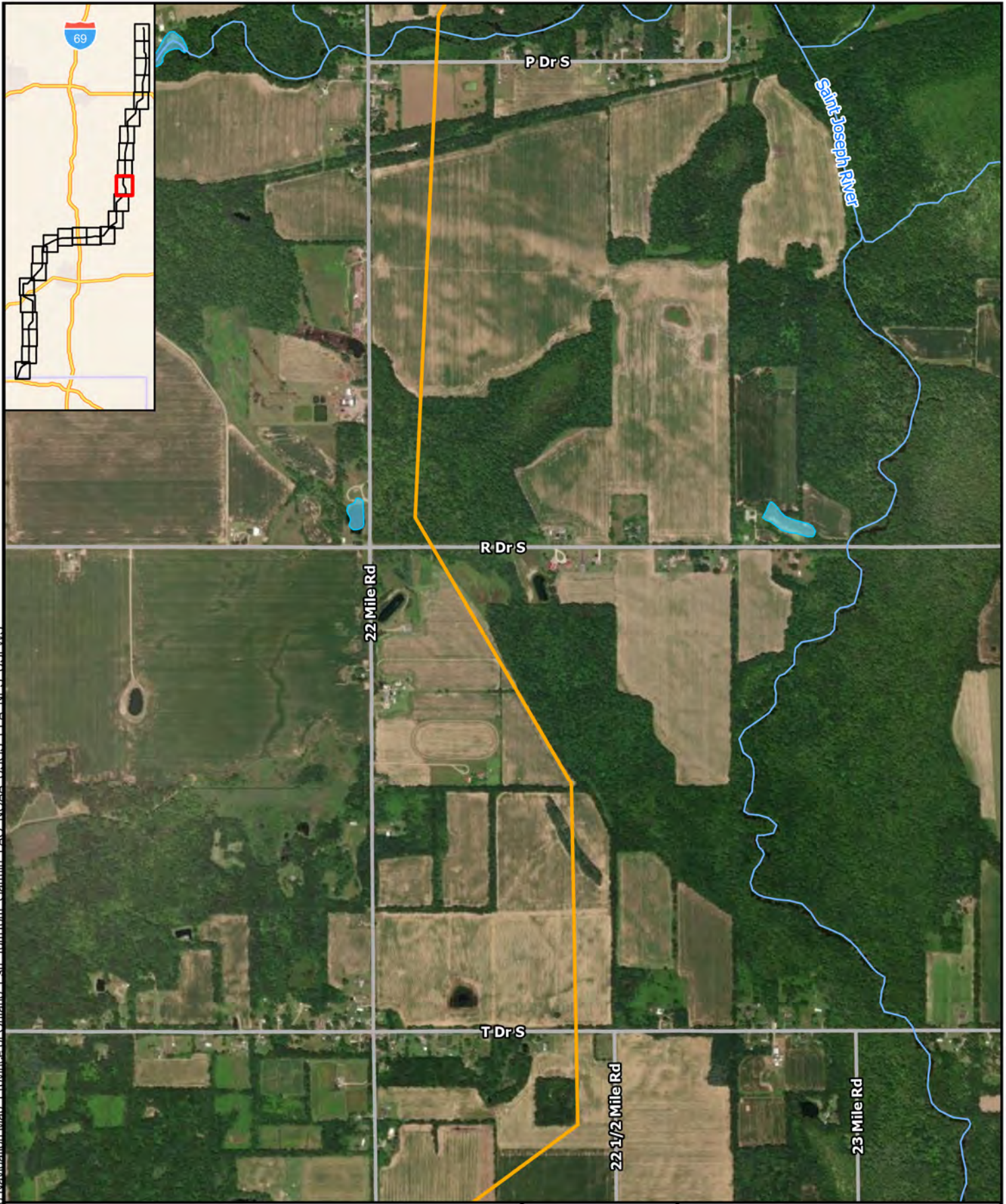

Substation	Township Boundary
MI/IN State Border Connection Point	Interstate or Highway
New Helix Substation	Road
Alternate Route	Railroads
State Boundary	Waterway
County Boundary	Lakes and Ponds

NORTH

0 0.1 0.2 0.4  
Miles



**METC**  
 Helix - Hiple  
 Alternate Route  
 Page 33 of 48

Path: C:\GIS\ITC\_Helix\_ER\_Route\_Description\_Wetlands\_MapBook\ITC\_Helix\_Hiple\_ER\_Route\_Description\_Wetlands\_MapBook.aprx gruff 7/10/2024  
 Service Layer Credits: World Navigation Map - Province of Ontario, Esri, TomTom, Garmin, FAO, NOAA, USGS, EPA, NPS, USENWS

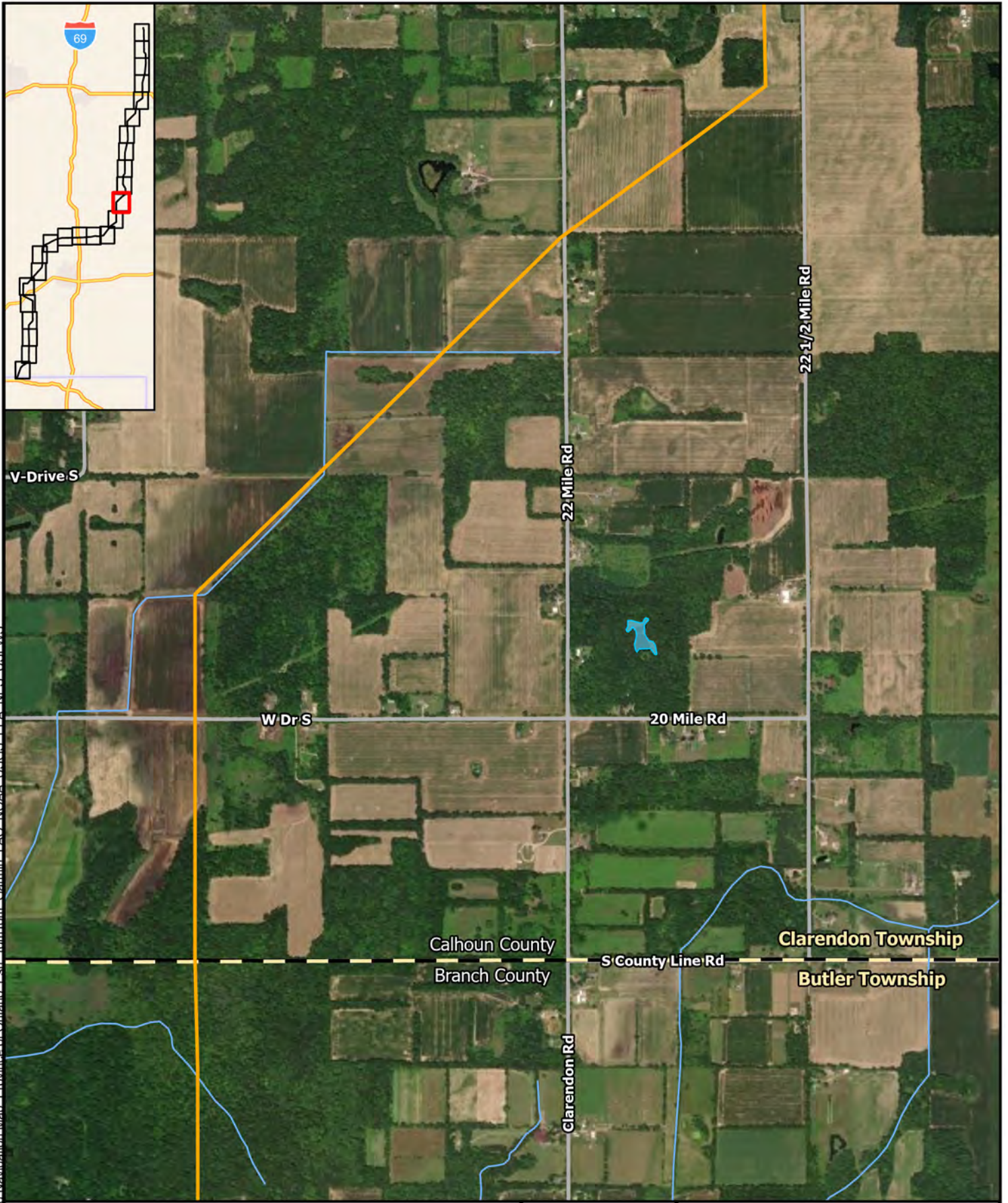

- ▲ Substation
- MI/IN State Border Connection Point
- New Helix Substation
- Alternate Route
- State Boundary
- County Boundary
- Township Boundary
- Interstate or Highway
- Road
- Railroads
- Waterway
- Lakes and Ponds

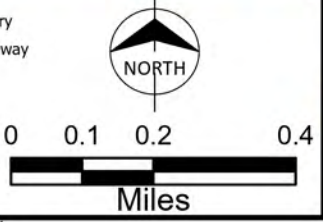

**METC**  
 Helix - Hiple  
 Alternate Route  
 Page 34 of 48

Path: C:\GIS\ITC\_Helix\_ER\_Route\_Description\_Wetlands\_MapBook\ITC\_Helix\_ER\_Route\_Description\_Wetlands\_MapBook.aprx gtruff 7/10/2024  
 Service Layer Credits: World Navigation Map, Province of Ontario, Esri, TomTom, Garmin, FAO, NOAA, USGS, EPA, NPS, USENWS

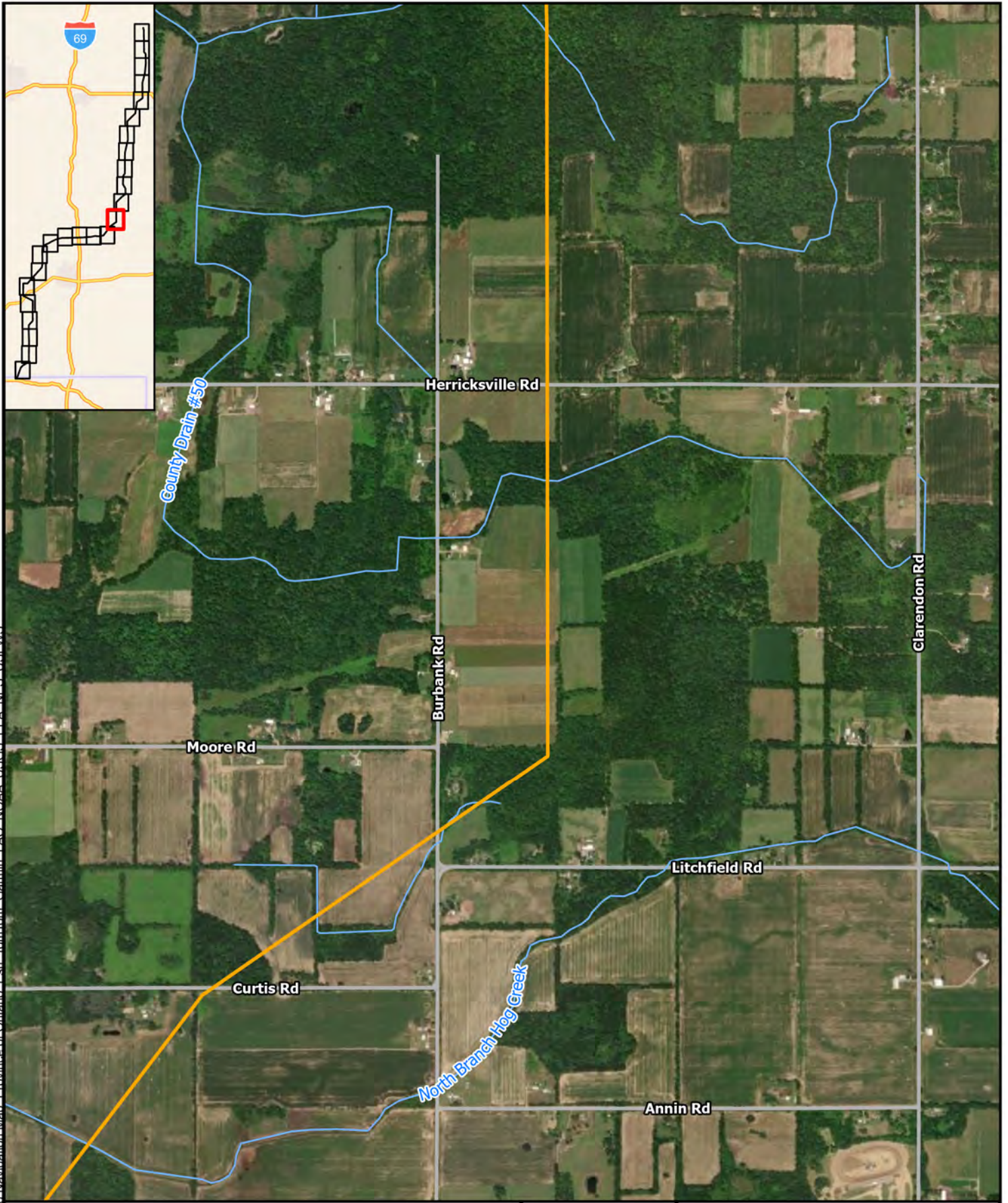

Substation	Township Boundary	 NORTH  0 0.1 0.2 0.4 Miles
MI/IN State Border Connection Point	Interstate or Highway	
New Helix Substation	Road	
Alternate Route	Railroads	
State Boundary	Waterway	
County Boundary	Lakes and Ponds	



**METC**  
 Helix - Hiple  
 Alternate Route  
 Page 35 of 48

Path: C:\GIS\ITC\_Helix\_ER\_Route\_Description\_Wetlands\_MapBook\ITC\_Helix\_ER\_Route\_Description\_Wetlands\_MapBook.aprx gruff 7/10/2024  
 Service Layer Credits: World Navigation Map - Province of Ontario, Esri, TomTom, Garmin, FAO, NOAA, USGS, EPA, NPS, USENWS



- Substation
- MI/IN State Border Connection Point
- New Helix Substation
- Alternate Route
- State Boundary
- County Boundary

- Township Boundary
- Interstate or Highway
- Road
- Railroads
- Waterway
- Lakes and Ponds

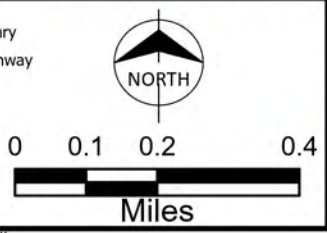

**METC**  
 Helix - Hiple  
 Alternate Route  
 Page 36 of 48

Path: C:\GIS\ITC\_Helix\_ER\_Route\_Description\_Wetlands\_MapBook\ITC\_Helix\_Hiple\_ER\_Route\_Description\_Wetlands\_MapBook.aprx gruff 7/10/2024  
 Service Layer Credits: World Navigation Map - Province of Ontario, Esri, TomTom, Garmin, FAO, NOAA, USGS, EPA, NPS, USEPA

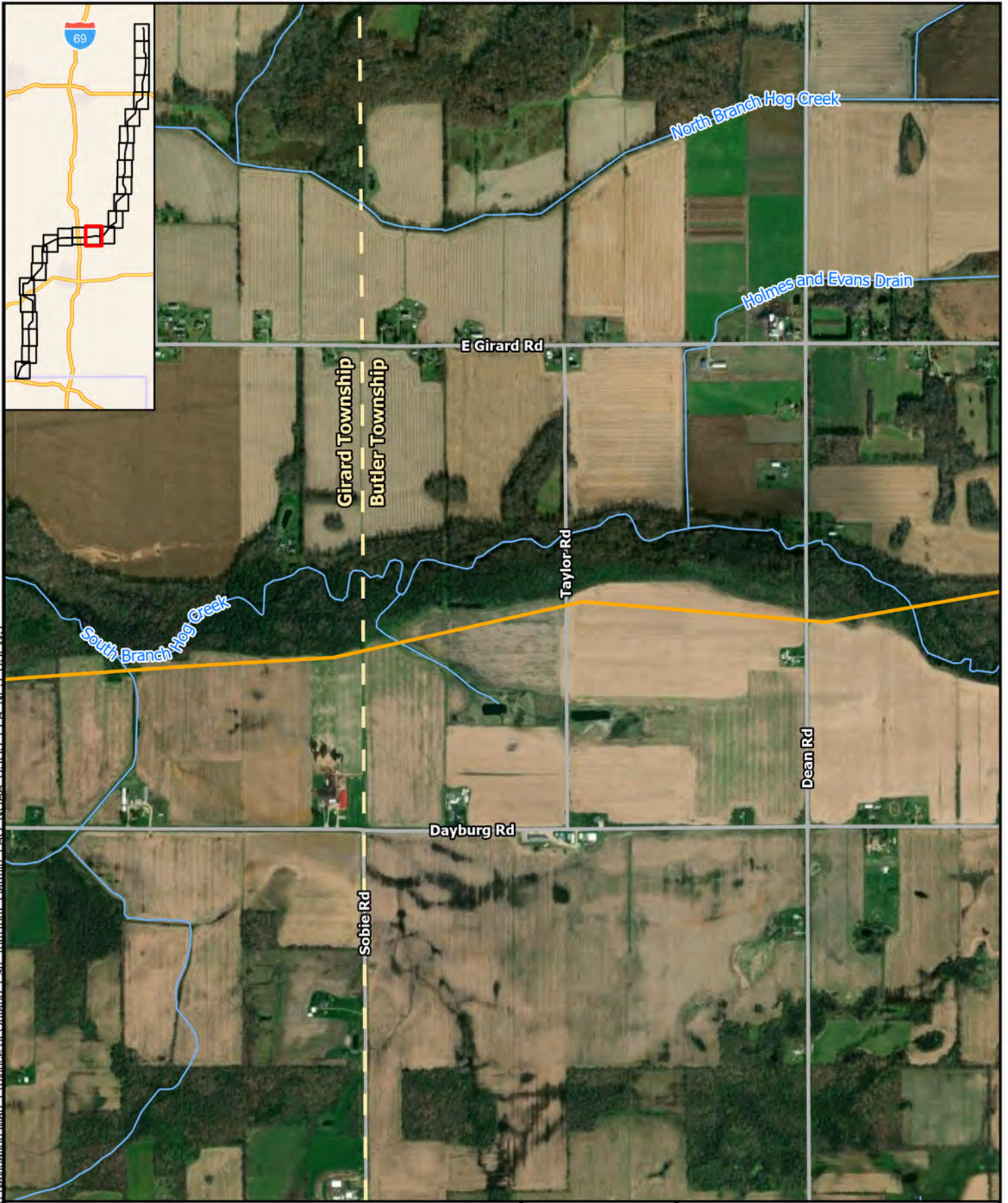

Substation	Township Boundary
MI/IN State Border Connection Point	Interstate or Highway
New Helix Substation	Road
Alternate Route	Railroads
State Boundary	Waterway
County Boundary	Lakes and Ponds

NORTH

0 0.1 0.2 0.4  
Miles



**METC**  
 Helix - Hiple  
 Alternate Route  
 Page 37 of 48

Path: C:\GIS\ITC\_Helix\_ER\_Route\_Description\_Wetlands\_MapBook\ITC\_Helix\_Hiple\_ER\_Route\_Description\_Wetlands\_MapBook.aprx gruff 7/10/2024  
 Service Layer Credits: World Navigation Map - Province of Ontario, Esri, TomTom, Garmin, FAO, NOAA, USGS, EPA, NPS, USEWIS

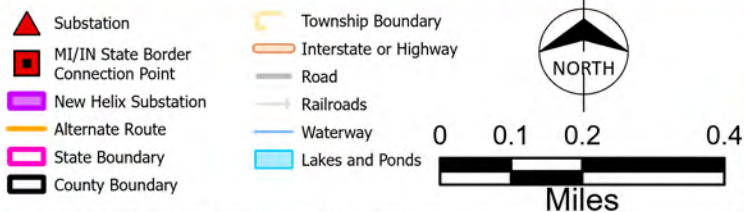

**METC**  
 Helix - Hiple  
 Alternate Route  
 Page 38 of 48

Path: C:\GIS\ITC\_Helix\_ER\_Route\_Description\_Wetlands\_MapBook\ITC\_Helix\_ER\_Route\_Description\_Wetlands\_MapBook.aprx gruff 7/10/2024  
 Service Layer Credits: World Navigation Map - Province of Ontario, Esri, TomTom, Garmin, FAO, NOAA, USGS, EPA, NPS, USENWS



- ▲ Substation
- MI/IN State Border Connection Point
- New Helix Substation
- Alternate Route
- State Boundary
- County Boundary
- Township Boundary
- Interstate or Highway
- Road
- Railroads
- Waterway
- Lakes and Ponds

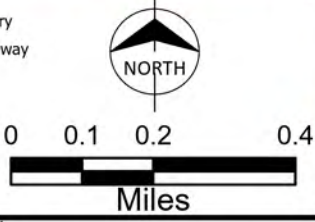

**METC**  
 Helix - Hiple  
 Alternate Route  
 Page 39 of 48



Path: C:\GIS\ITC\_Helix\_ER\_Route\_Description\_Wetlands\_MapBook\ITC\_Helix\_ER\_Route\_Description\_Wetlands\_MapBook.aprx gtruff 7/10/2024  
 Service Layer Credits: World Navigation, Mapbox, Esri, TomTom, Garmin, FAO, NOAA, USGS, EPA, NPS, USEPA

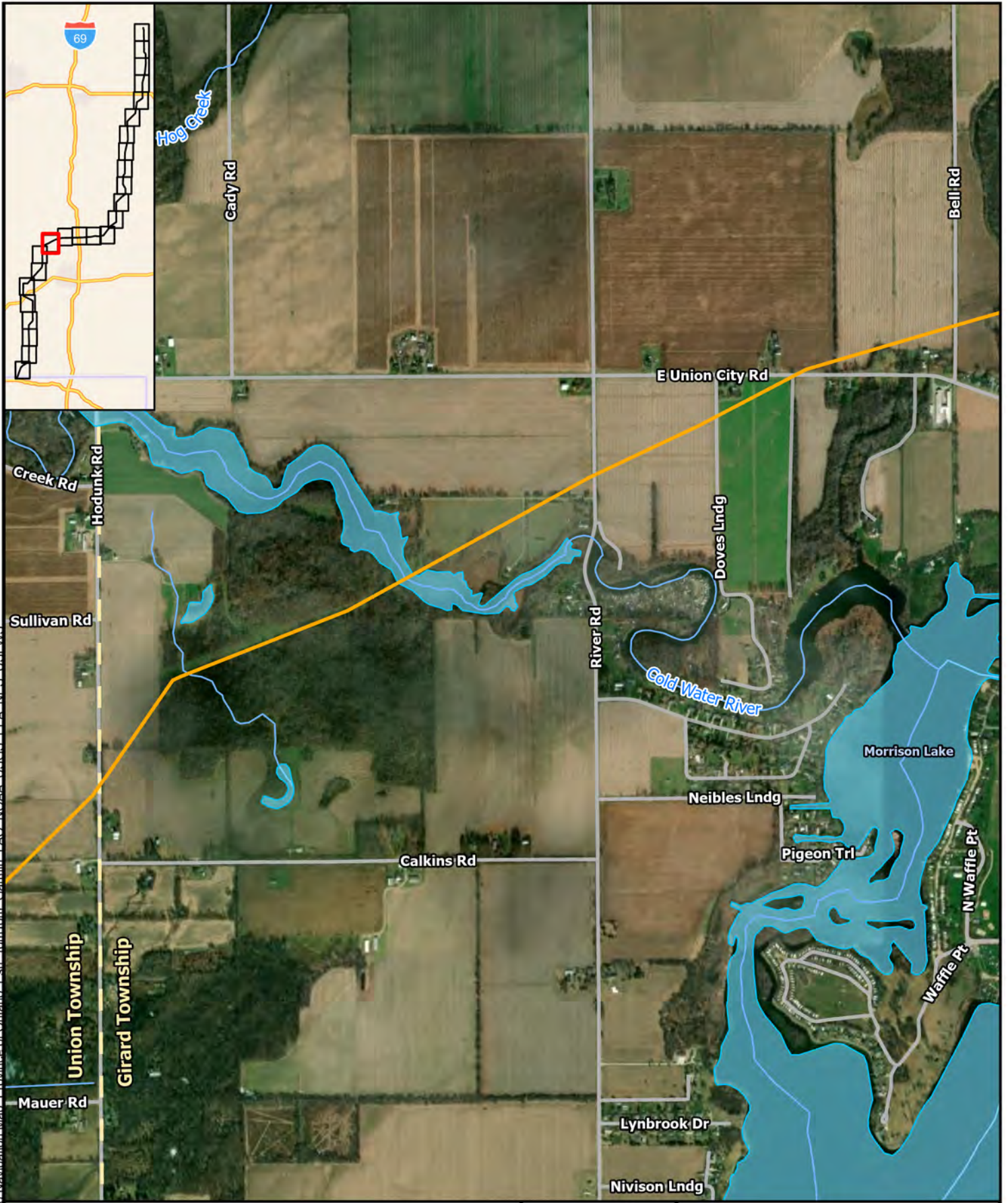

Substation	Township Boundary	 NORTH
MI/IN State Border Connection Point	Interstate or Highway	
New Helix Substation	Road	 0 0.1 0.2 0.4 Miles
Alternate Route	Railroads	
State Boundary	Waterway	
County Boundary	Lakes and Ponds	



METC  
 Helix - Hiple  
 Alternate Route  
 Page 40 of 48

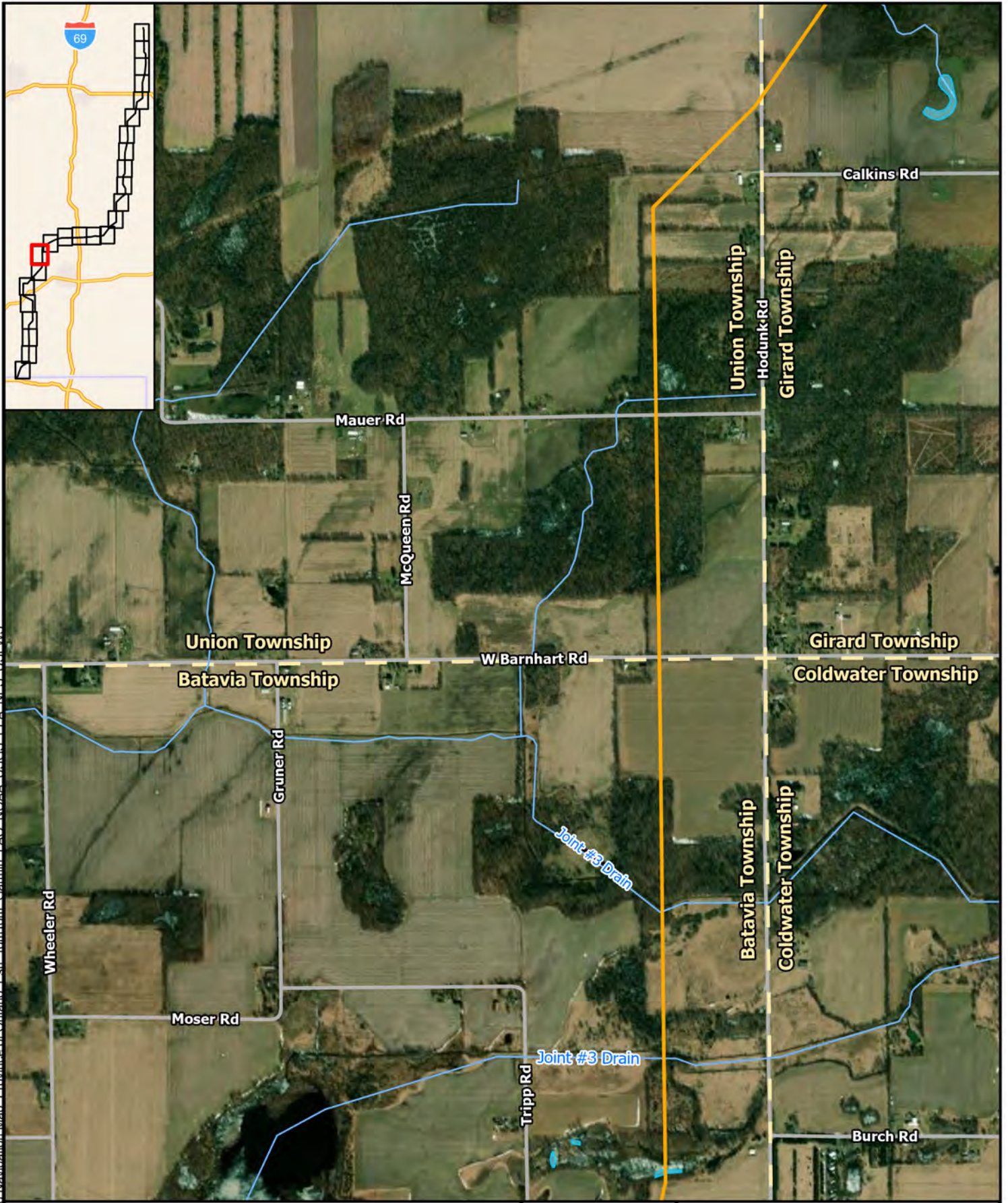

Substation	Township Boundary	 NORTH
MI/IN State Border Connection Point	Interstate or Highway	
New Helix Substation	Road	 0 0.1 0.2 0.4 Miles
Alternate Route	Railroads	
State Boundary	Waterway	
County Boundary	Lakes and Ponds	



**METC**  
 Helix - Hiple  
 Alternate Route  
 Page 41 of 48

Path: C:\GIS\ITC\_Helix\_ER\_Route\_Description\_Wetlands\_MapBook\ITC\_Helix\_ER\_Route\_Description\_Wetlands\_MapBook.aprx gruff 7/10/2024  
 Service Layer Credits: World Navigation Map - Province of Ontario, Esri TomTom Garmin FAO NOAA USGS EPA NPS LISEWS

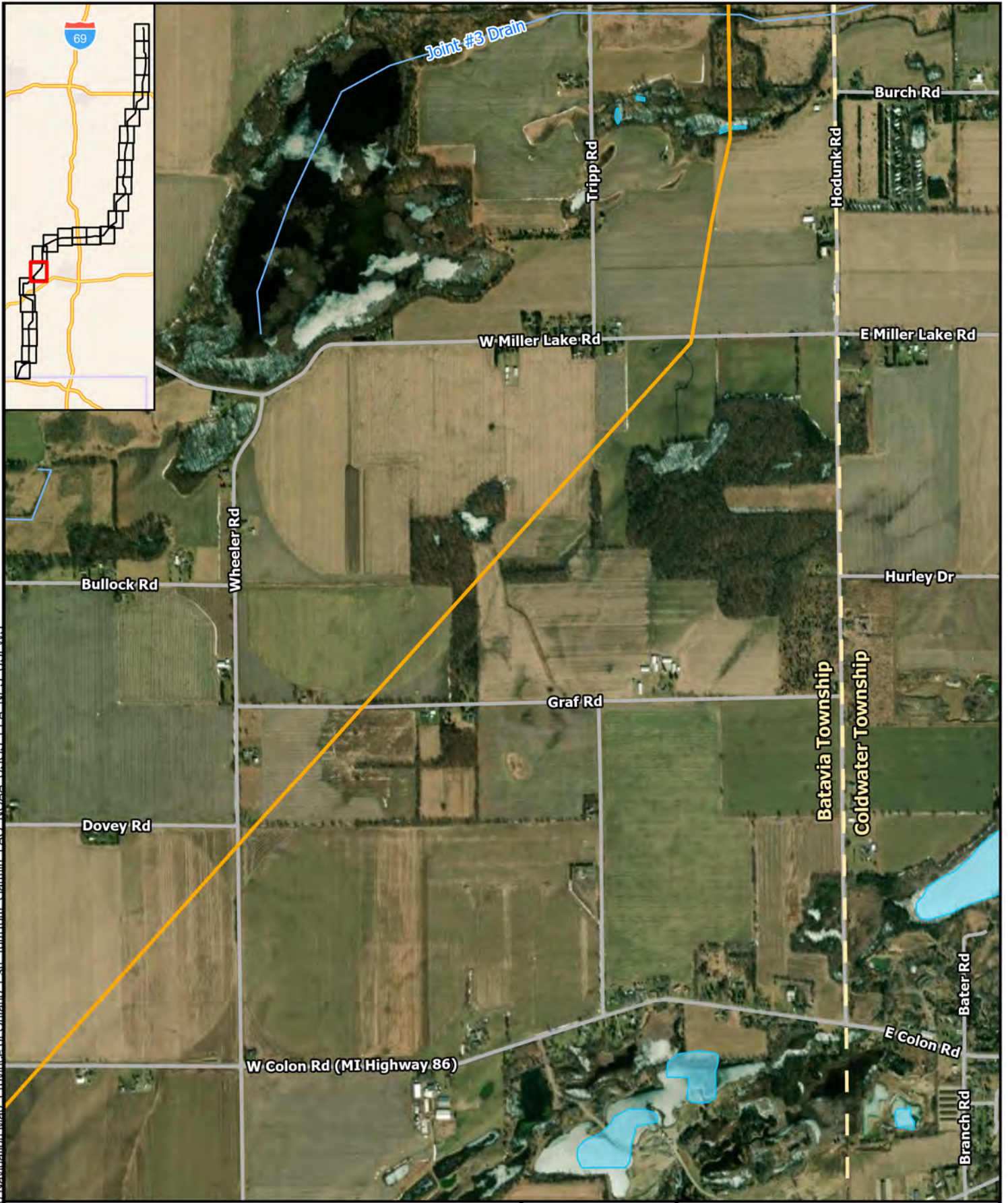

- ▲ Substation
- MI/IN State Border Connection Point
- New Helix Substation
- Alternate Route
- State Boundary
- County Boundary

- Township Boundary
- Interstate or Highway
- Road
- Railroads
- Waterway
- Lakes and Ponds

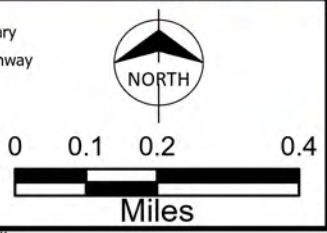

**METC**  
 Helix - Hiple  
 Alternate Route  
 Page 42 of 48

Path: C:\GIS\ITC\_Helix\_ER\_Route\_Description\_Wetlands\_MapBook\ITC\_Helix\_ER\_Route\_Description\_Wetlands\_MapBook.aprx gruff 7/10/2024  
 Service Layer Credits: World Navigation Map - Province of Ontario, Esri, TomTom, Garmin, FAO, NOAA, USGS, EPA, NPS, USELWS



- ▲ Substation
- MI/IN State Border Connection Point
- New Helix Substation
- Alternate Route
- State Boundary
- County Boundary
- Township Boundary
- Interstate or Highway
- Road
- Railroads
- Waterway
- Lakes and Ponds

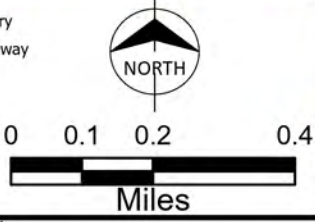

**METC**  
 Helix - Hiple  
 Alternate Route  
 Page 43 of 48

Path: C:\GIS\ITC\_Helix\_ER\_Route\_Description\_Wetlands\_MapBook\ITC\_Helix\_ER\_Route\_Description\_Wetlands\_MapBook.aprx gtruff 7/10/2024  
 Service Layer Credits: World Navigation Map - Province of Ontario, Esri TomTom Garmin FAO NOAA USGS EPA NPS USEPA



- ▲ Substation
- MI/IN State Border Connection Point
- New Helix Substation
- Alternate Route
- State Boundary
- County Boundary
- Township Boundary
- Interstate or Highway
- Road
- Railroads
- Waterway
- Lakes and Ponds

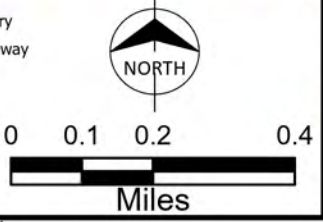

**METC**  
 Helix - Hiple  
 Alternate Route  
 Page 44 of 48

Path: C:\GIS\ITC\_Helix\_ER\_Route\_Description\_Wetlands\_MapBook\ITC\_Helix\_Hiple\_ER\_Route\_Description\_Wetlands\_MapBook.aprx gruff 7/10/2024  
 Service Layer Credits: World Navigation Map - Province of Ontario, Esri, TomTom, Garmin, FAO, NOAA, USGS, EPA, NPS, USEPA

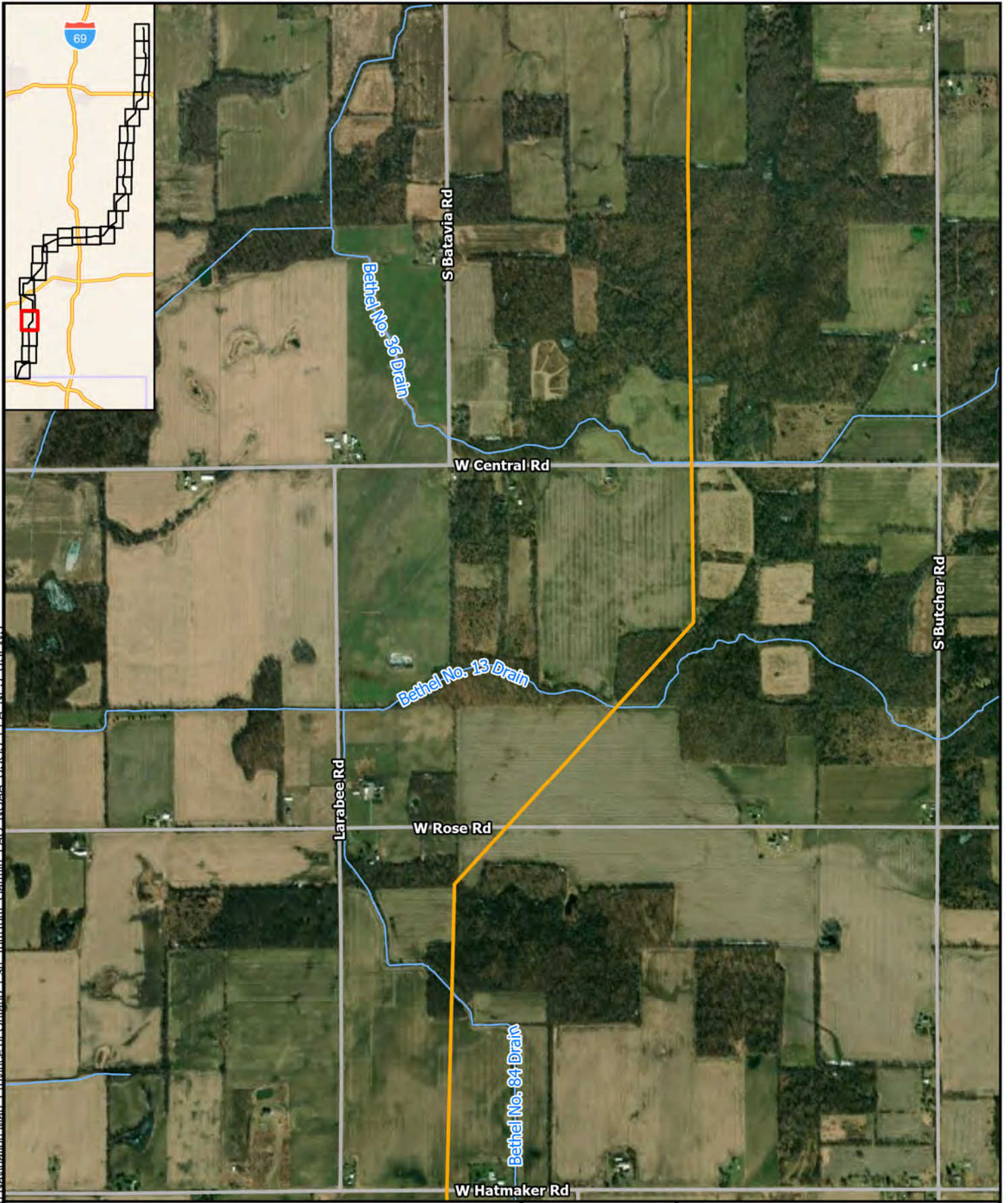

- ▲ Substation
- MI/IN State Border Connection Point
- New Helix Substation
- Alternate Route
- State Boundary
- County Boundary
- Township Boundary
- Interstate or Highway
- Road
- Railroads
- Waterway
- Lakes and Ponds

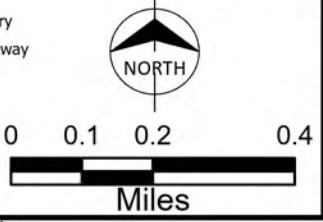

**METC**  
 Helix - Hiple  
 Alternate Route  
 Page 45 of 48

Path: C:\GIS\ITC\_Helix\_ER\_Route\_Description\_Wetlands\_MapBook\ITC\_Helix\_ER\_Route\_Description\_Wetlands\_MapBook.aprx gruff 7/10/2024  
 Service Layer Credits: World Navigation Map - Province of Ontario, Esri, TomTom, Garmin, FAO, NOAA, USGS, EPA, NPS, USEWIS

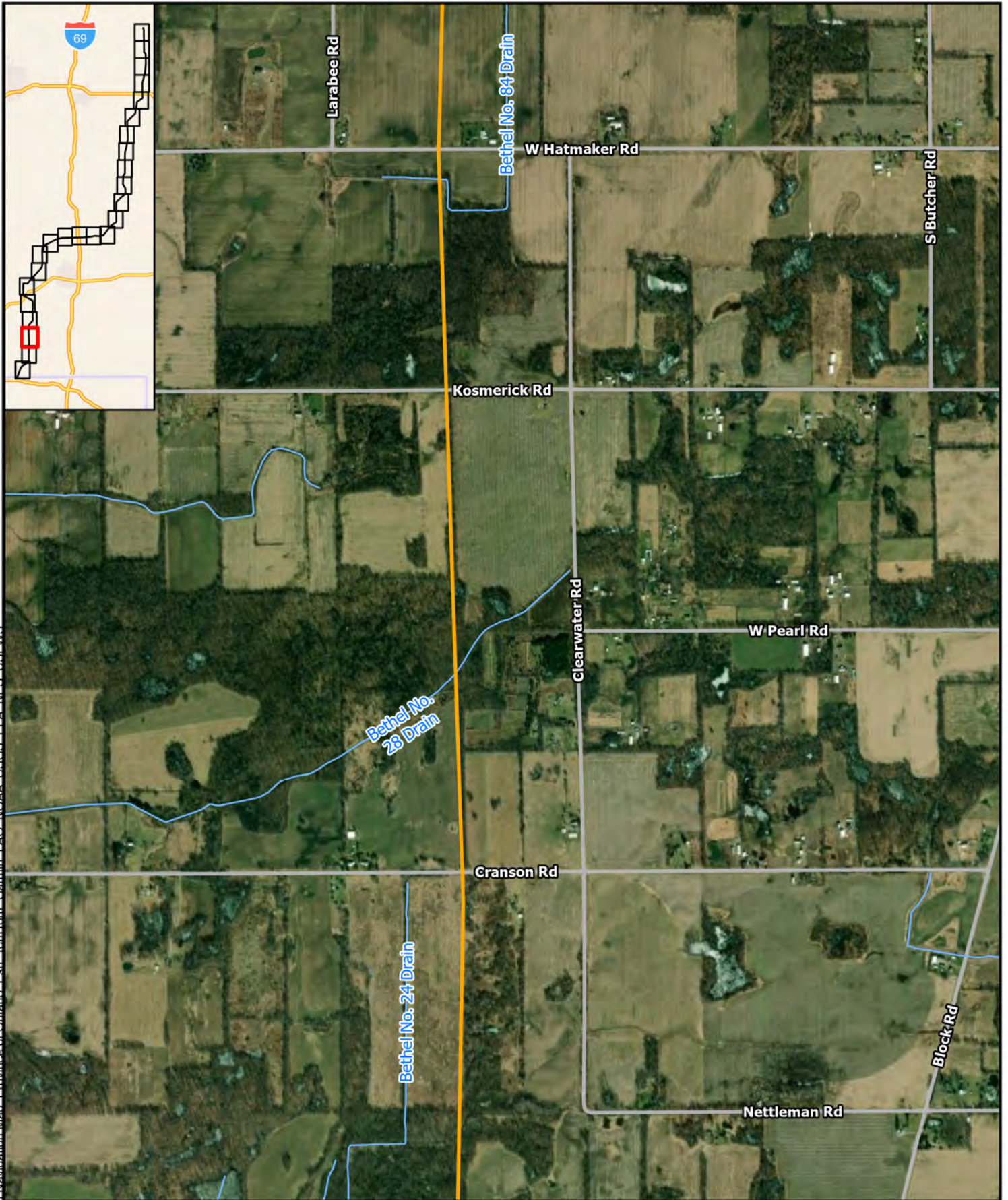

- ▲ Substation
- MI/IN State Border Connection Point
- New Helix Substation
- Alternate Route
- State Boundary
- County Boundary
- Township Boundary
- Interstate or Highway
- Road
- Railroads
- Waterway
- Lakes and Ponds

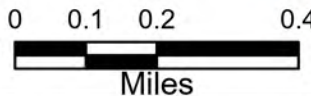

**METC**  
 Helix - Hiple  
 Alternate Route  
 Page 46 of 48

Path: C:\GIS\ITC\_Helix\_ER\_Route\_Description\_Wetlands\_MapBook\ITC\_Helix\_ER\_Route\_Description\_Wetlands\_MapBook.aprx gruff 7/10/2024  
 Service Layer Credits: World Navigation Map - TomTom, Garmin, FAO, NOAA, USGS, EPA, NPS, USEWIS

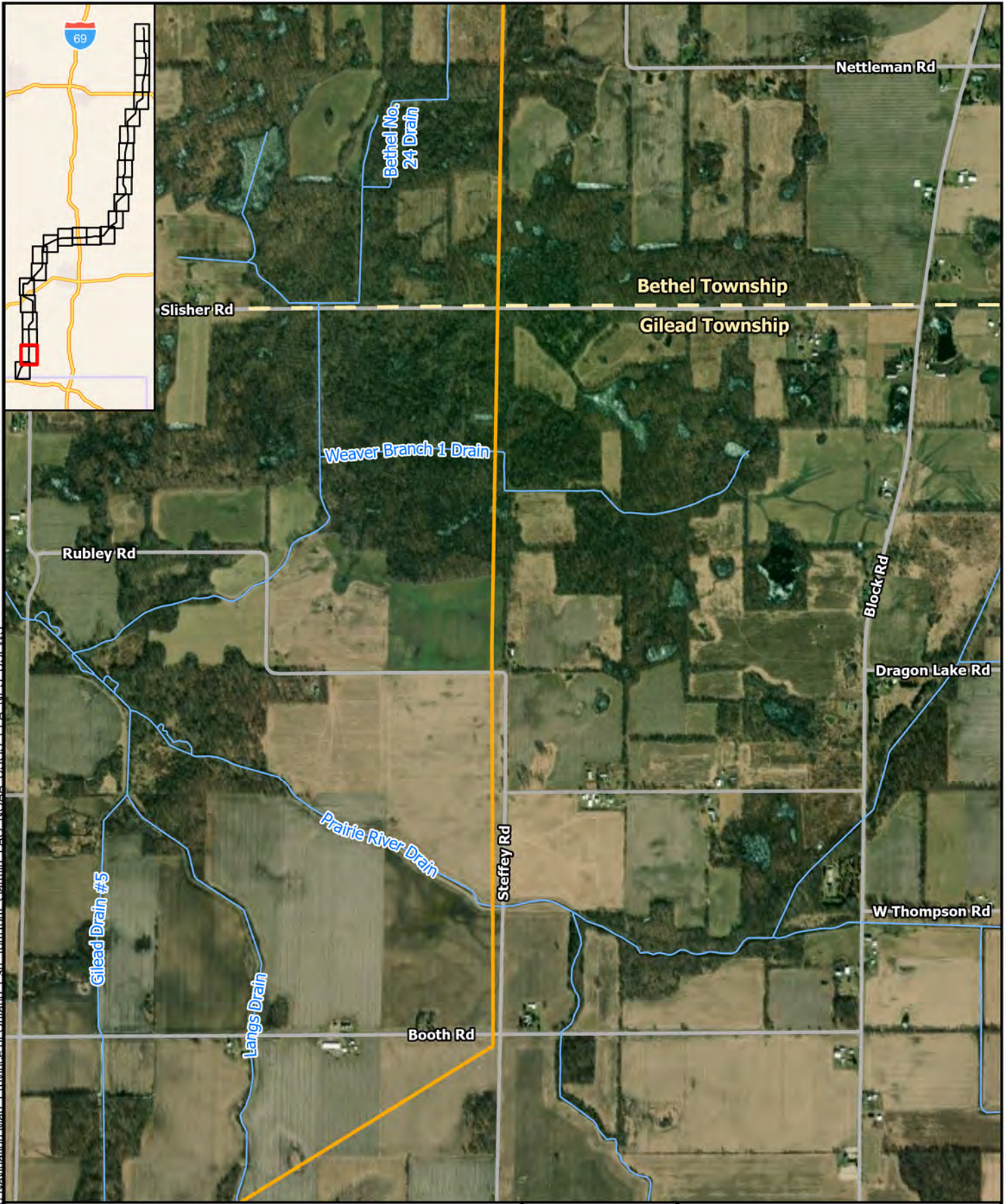

Substation	Township Boundary	 NORTH  0 0.1 0.2 0.4 Miles
MI/IN State Border Connection Point	Interstate or Highway	
New Helix Substation	Road	
Alternate Route	Railroads	
State Boundary	Waterway	
County Boundary	Lakes and Ponds	



**METC**  
 Helix - Hiple  
 Alternate Route  
 Page 47 of 48



Path: C:\GIS\ITC\_Helix\_ER\_Route\_Description\_Wetlands\_MapBook\ITC\_Helix\_ER\_Route\_Description\_Wetlands\_MapBook.aprx gruff 7/10/2024  
 Service Layer Credits: World Navigation Map, Province of Ontario, Esri, TomTom, Garmin, FAO, NOAA, USGS, EPA, NPS, USEWS

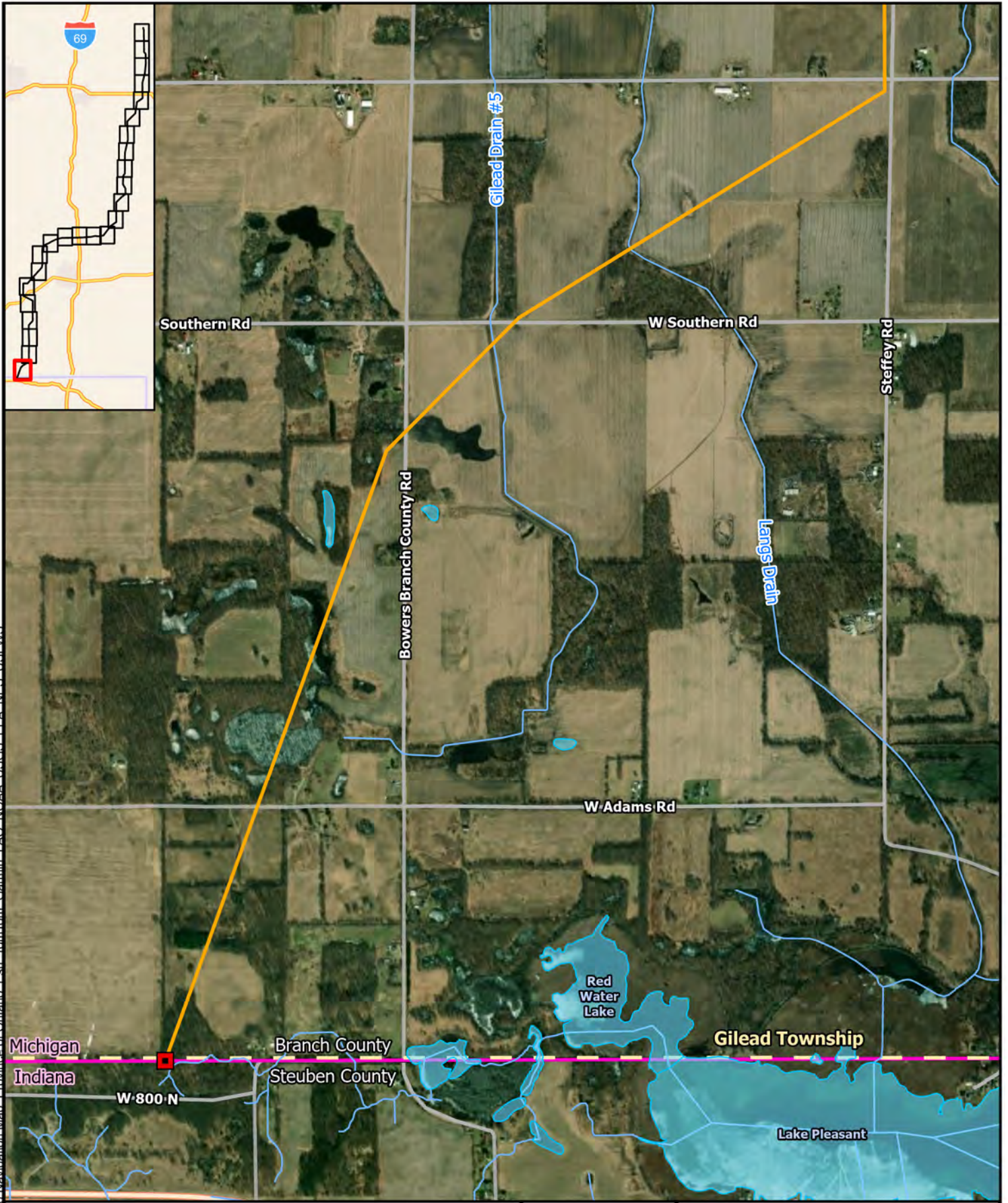

- ▲ Substation
- MI/IN State Border Connection Point
- New Helix Substation
- Alternate Route
- State Boundary
- County Boundary

- Township Boundary
- Interstate or Highway
- Road
- Railroads
- Waterway
- Lakes and Ponds

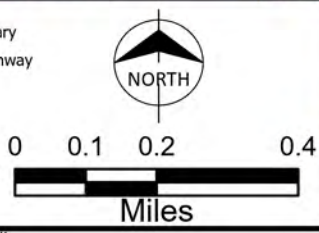

**METC**  
 Helix - Hiple  
 Alternate Route  
 Page 48 of 48